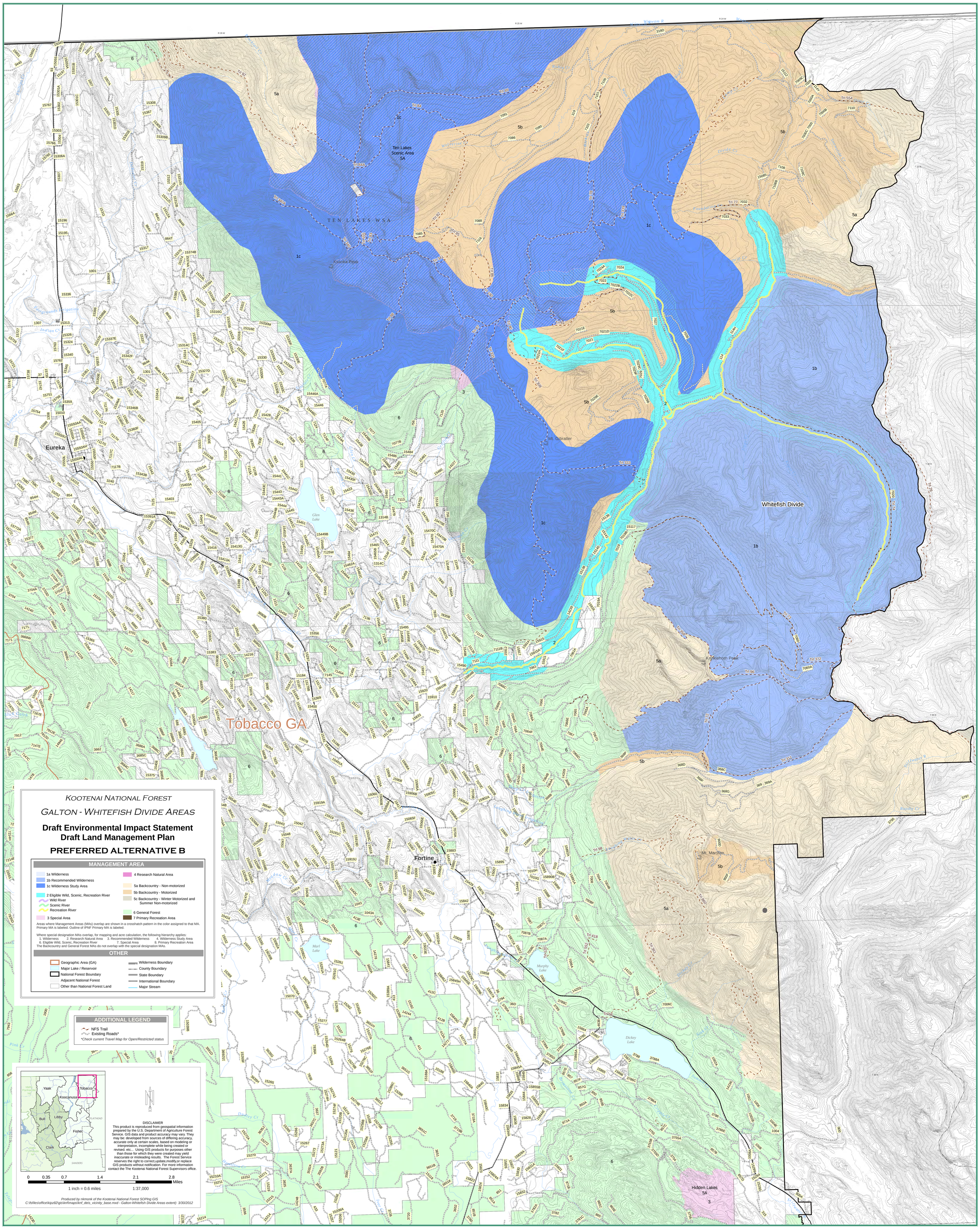
KOOTENAI NATIONAL FOREST
GALTON - WHITEFISH DIVIDE AREAS
Draft Environmental Impact Statement
Draft Land Management Plan
PREFERRED ALTERNATIVE B
MANAGEMENT AREA
1a Wilderness
1b Recommended Wilderness
1c Wilderness Study Area
2 Eligible Wild, Scenic, Recreation River
Wild River
Scenic River
Recreation River
3 Special Area
4 Research Natural Area
5a Backcountry - Non-motorized
5b Backcountry - Motorized
5c Backcountry - Winter Motorized and Summer Non-motorized
6 General Forest
7 Primary Recreation Area
Areas where Management Areas (MAs) overlap are shown in a crosshatch pattern in the color assigned to that MA. Primary MA is labeled. Outline of IPNF Primary MA is labeled.
Where special designation MAs overlap, for mapping and acre calculation, the following hierarchy applies:
1. Wilderness 2. Research Natural Area 3. Recommended Wilderness 4. Wilderness Study Area
6. Eligible Wild, Scenic, Recreation River 7. Special Area 8. Primary Recreation Area
The Backcountry and General Forest MAs do not overlap with the special designation MAs.
OTHER
Geographic Area (GA)
Major Lake / Reservoir
National Forest Boundary
Adjacent National Forest
Other than National Forest Land
Wilderness Boundary
County Boundary
State Boundary
International Boundary
Major Stream
ADDITIONAL LEGEND
NFS Trail
Existing Roads*
*Check current Travel Map for Open/Restricted status
Yaak
Tobacco
Koocanusa
Bull
Libby
Fisher
Clark
DISCLAIMER
This product is reproduced from geospatial information prepared by the U.S. Department of Agriculture Forest Service. GIS data and product accuracy may vary. They may be: developed from sources of differing accuracy, accurate only at certain scales, based on modeling or interpretation, incomplete while being created or revised. etc... Using GIS products for purposes other than those for which they were created may yield inaccurate or misleading results. The Forest Service reserves the right to correct,update,modify,or replace GIS products without notification. For more information contact the The Kootenai National Forest Supervisors office.
0 0.35 0.7 1.4 2.1 2.8 Miles
1 inch = 0.6 miles 1:37,000
Produced by nkmonk of the Kootenai National Forest SOPing GIS
C:\fsfiles\office\kjpz82\gis\knf\maps\knf_deis_vicinity_base.mxd - Galton-Whitefish Divide Areas extent) 3/30/2012
Ten Lakes Scenic Area SA
TEN LAKES WSA
Ksanka Peak
Eureka
Tobacco GA
Fortine
Glen Lake
Mt. Gibralter
Whitefish Divide
Krinkehorn Peak
Mt. Marston
Marl Lake
Murphy Lake
Dickey Lake
Hidden Lakes SA