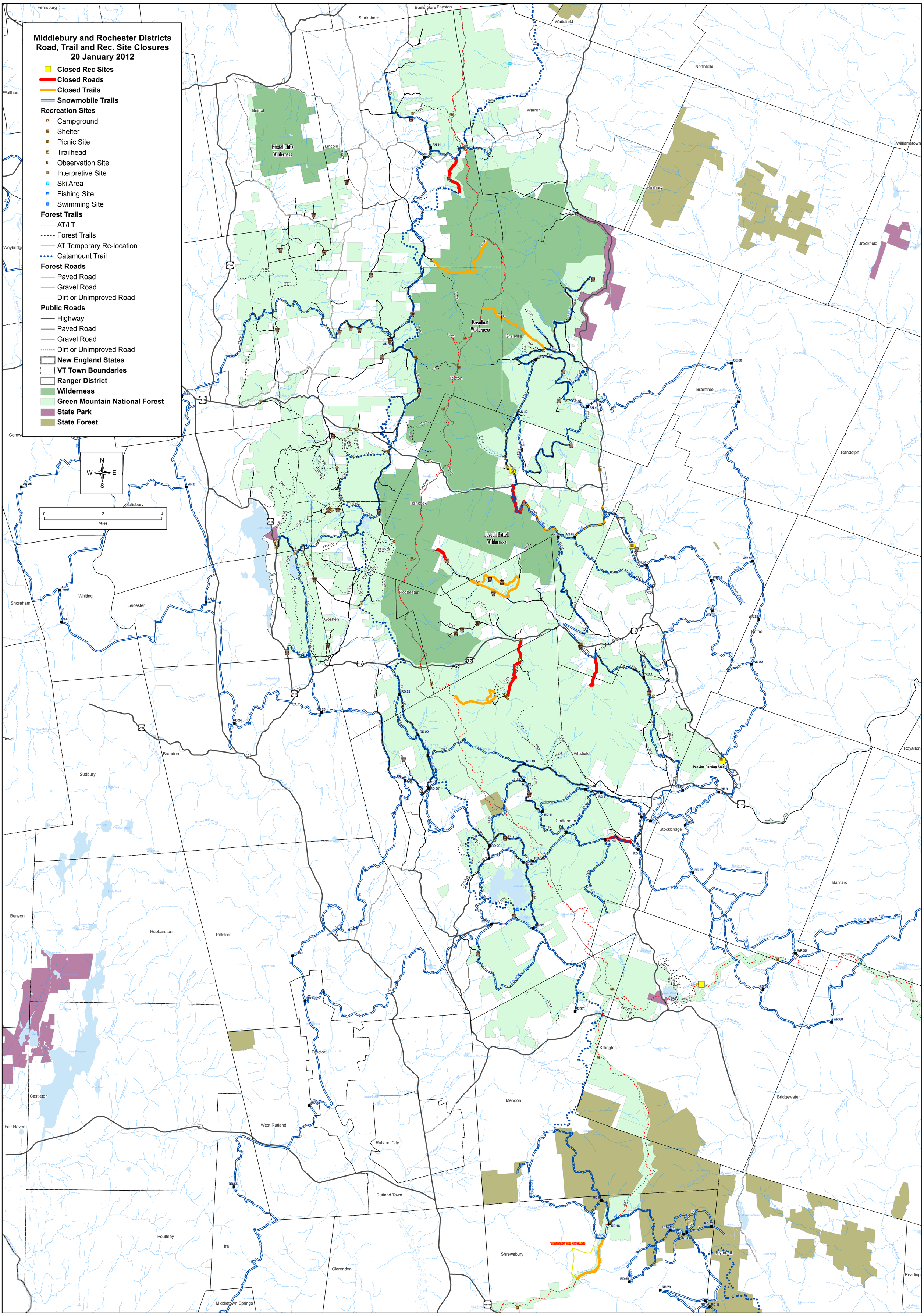
Middlebury and Rochester Districts
Road, Trail and Rec. Site Closures
20 January 2012
Closed Rec Sites
Closed Roads
Closed Trails
Snowmobile Trails
Recreation Sites
Campground
Shelter
Picnic Site
Trailhead
Observation Site
Interpretive Site
Ski Area
Fishing Site
Swimming Site
Forest Trails
AT/LT
Forest Trails
AT Temporary Re-location
Catamount Trail
Forest Roads
Paved Road
Gravel Road
Dirt or Unimproved Road
Public Roads
Highway
Paved Road
Gravel Road
Dirt or Unimproved Road
New England States
VT Town Boundaries
Ranger District
Wilderness
Green Mountain National Forest
State Park
State Forest
N
W
E
S
0
2
4
Miles
Bristol Cliffs Wilderness
Breadloaf Wilderness
Joseph Battell Wilderness
Peavine Parking Area
Temporary Trail relocation
Ferrisburg
Starksboro
Buels Gore
Fayston
Waitsfield
Northfield
Williamstown
Waltham
Bristol
Lincoln
Warren
Roxbury
Brookfield
Weybridge
Granville
Ripton
Braintree
Randolph
Cornwall
Hancock
Salisbury
Rochester
Shoreham
Whiting
Leicester
Goshen
Bethel
Orwell
Brandon
Pittsfield
Royalton
Sudbury
Chittenden
Stockbridge
Barnard
Benson
Hubbardton
Pittsford
Killington
Proctor
Castleton
Mendon
Bridgewater
Fair Haven
West Rutland
Rutland City
Rutland Town
Poultney
Ira
Shrewsbury
Plymouth
Clarendon
Middletown Springs
Reading