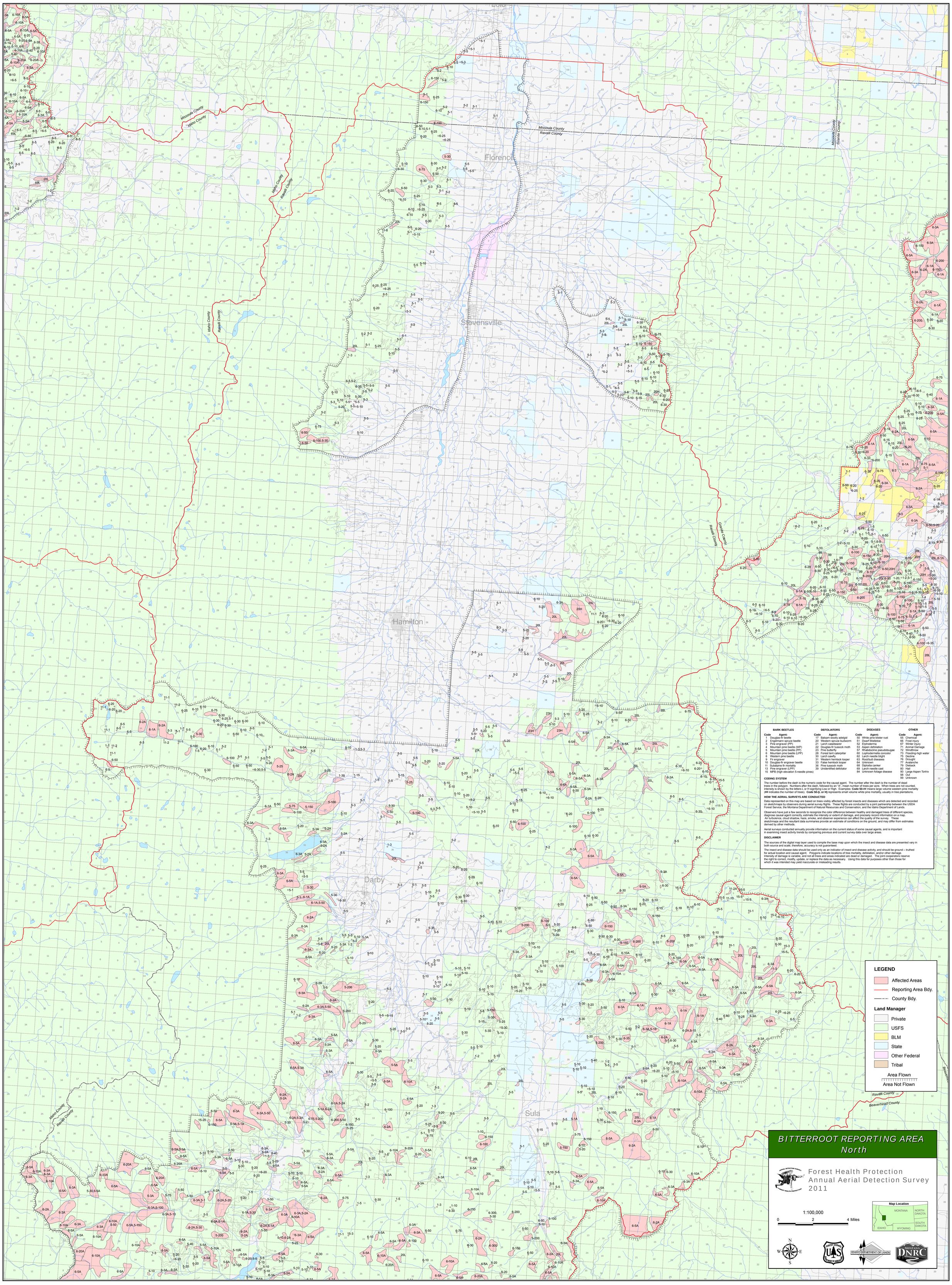

Forest Health Protection Boise Field Office 1/5/2012 TJ