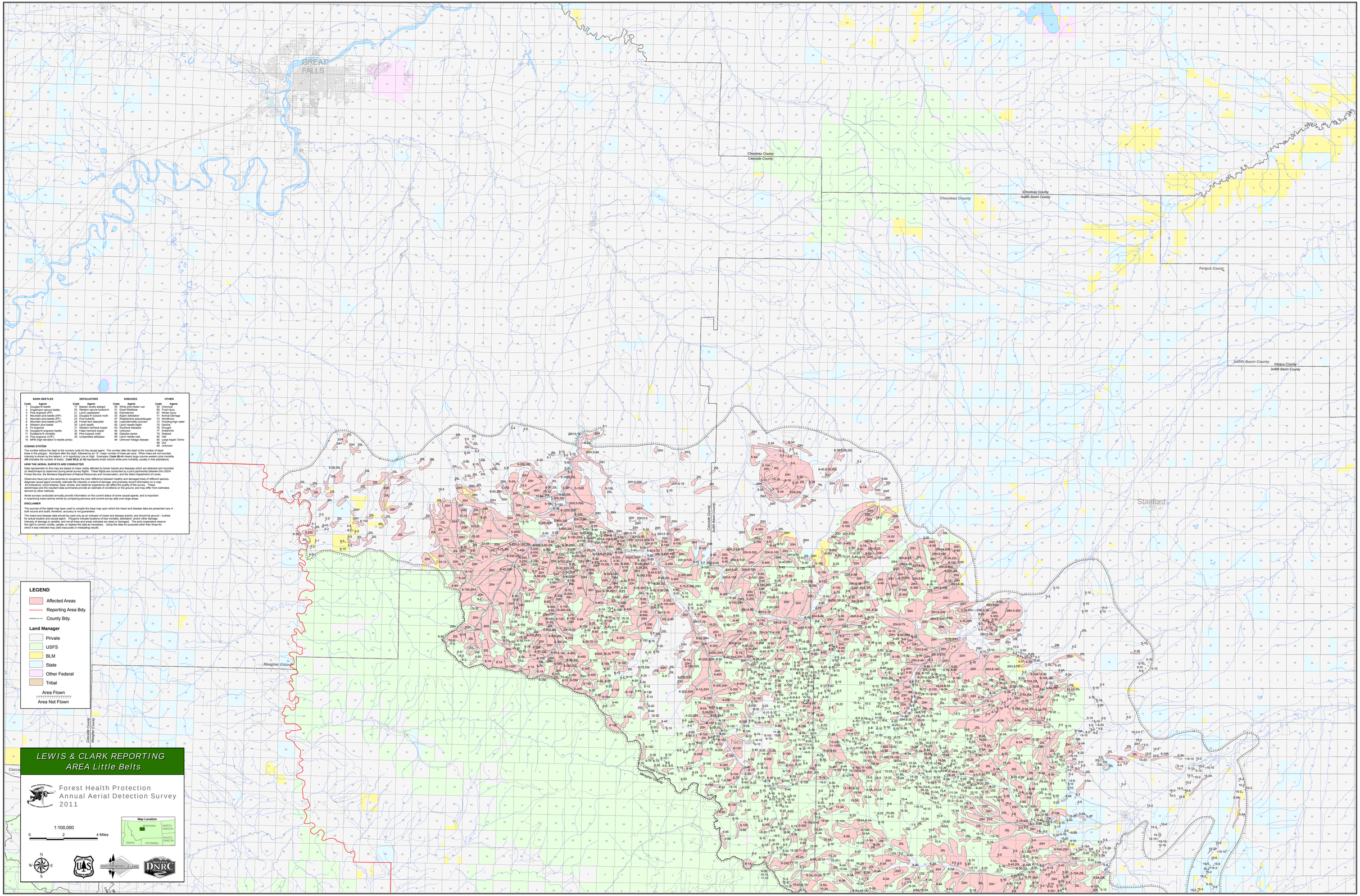

BARK BEETLES

Code	Agent:
1	Douglas-fir beetle
2	Engelmann spruce beetle
3	Western pine beetle
4	Mountain pine beetle (WP)
5	Mountain pine beetle (PP)
6	Mountain pine beetle (LPP)
7	Western pine beetle
8	Western spruce beetle
9	Fir engraver
10	Douglas-fir engraver beetle
11	Subalpine fir mortality
12	Western balsam bark beetle
13	MPB (high elevation 5-needle pines)

DEFOLIATORS

Code	Agent:
17	Balsam woolly adelgid
20	Western spruce budworm
21	Douglas-fir tussock moth
22	Douglas-fir beetle
23	Douglas-fir tussock moth
24	Pine butterfly
28	Forest tent caterpillar
30	Larch sawfly
31	Western hemlock looper
33	False hemlock looper
36	Pine tussock moth
39	Unidentified defoliator

DISEASES

Code	Agent:
50	White pine blister rust
51	Dwarf Mistletoe
52	Hoof rot/decay
53	Elytroderma
53	Aspen defoliation
57	Rhabdocline pseudotsugae
60	Lophodermella concolor
62	Larch needle blight
63	Root/butt diseases
64	Unknown
68	Diplodia canker
69	Larch needle cast
84	Unknown foliage disease

OTHER

Code	Agent:
65	Chemical
66	Frost injury
67	Hail injury
67	Winter injury
71	Animal Damage
72	Windthrow
73	Flooding/high water
74	Decline
75	Drought
77	Avalanche
79	Dieback
80	Slide
90	Large Aspen Tortrix
96	Dust
99	Unknown

CODING SYSTEM

The number before the dash is the numeric code for the causal agent. The number after the dash is the number of dead trees in the polygon. Numbers after the dash, followed by an 'A', mean number of trees per acre. When trees are not counted, intensity is shown by the letters L or H signifying Low or High. Examples: **Code 50-H** means large volume western pine mortality (**H**) indicates the number of trees). **Code 50-15**, or **15** represents small volume white pine mortality, usually in tree plantations.

HOW THE AERIAL SURVEYS ARE CONDUCTED

Aerial surveys are conducted to map and record damage affected by forest insects and diseases which are detected and recorded on sketchmaps by observers during aerial survey flights. These flights are conducted by a joint partnership between the USDA Forest Service, the Montana Department of Natural Resources and Conservation, and the Idaho Department of Lands.

Observers have just a few seconds to recognize the color difference between healthy, and damaged trees of different species, diagnose causal agent correctly, estimate the intensity or extent of damage, and precisely record information on a map. Air turbulence, cloud shadow, haze, smoke, and observer experience can affect the quality of the survey. These sketchmaps and the resultant data summaries provide an estimate of conditions on the ground, and may differ from estimates derived by other methods.

Aerial surveys conducted annually provide information on the current status of some causal agents, and is important in examining insect activity trends by comparing previous and current survey data over large areas.

DISCLAIMER

The sources of the digital map layer used to compile the base map upon which the insect and disease data are presented vary in both source and scale, therefore, accuracy is not guaranteed.

The aerial survey sketchmap is the original record of the location of insect and disease activity, and should be ground – truthed for actual location and causal agent. Polygons indicate locations of tree mortality, defoliation, and/or other damage. Intensity of damage is variable, and not all trees and areas indicated are dead or damaged. The joint cooperators reserve the right to correct, modify, update, or replace the data as necessary. Using this data for purposes other than those for which it was intended may yield inaccurate or misleading results.

Forest Health Protection Boise Field Office 1/5/2012 TJ