Dispersed Camping Restrictions

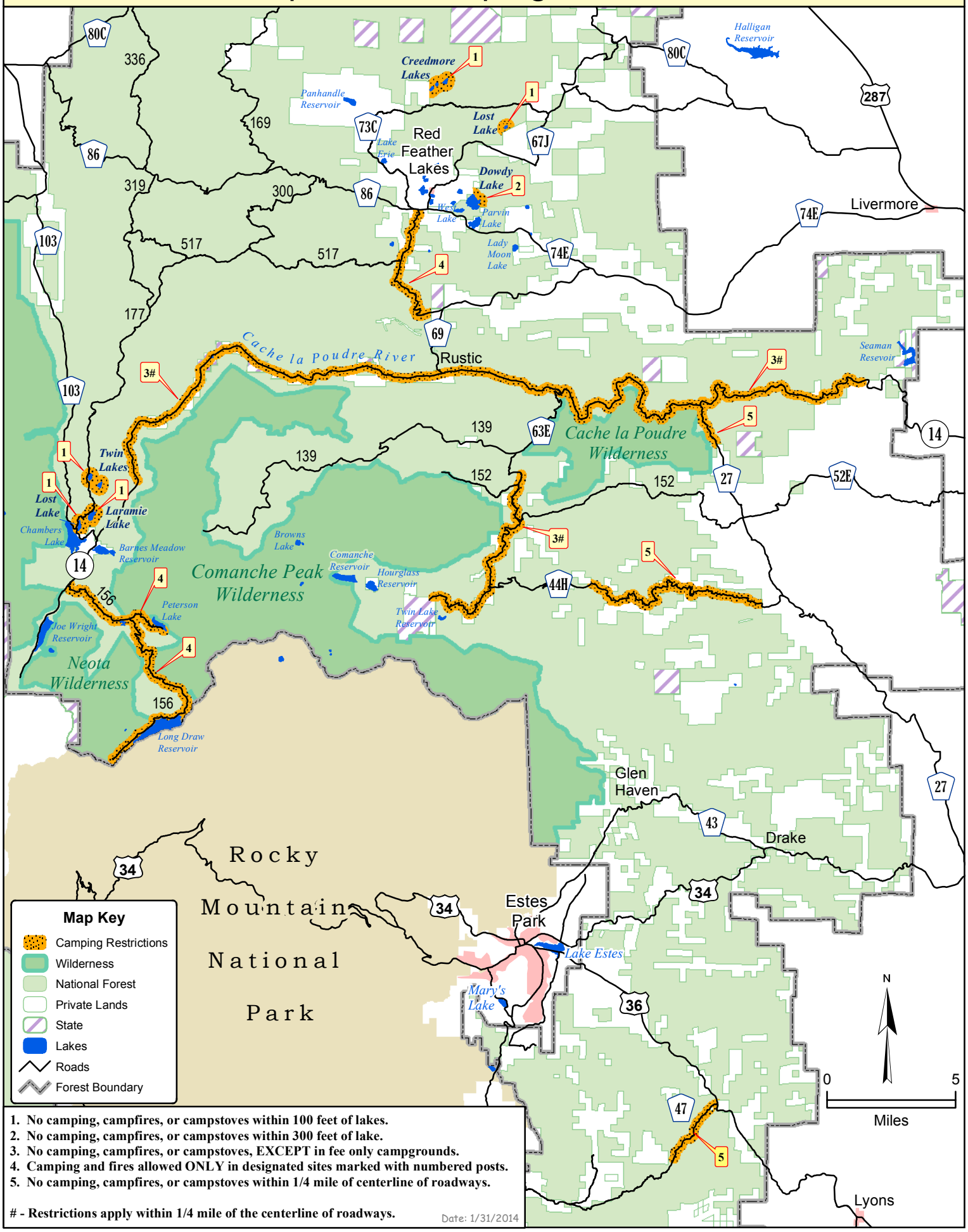

1. No camping, campfires, or campstoves within 100 feet of lakes.
2. No camping, campfires, or campstoves within 300 feet of lake.
3. No camping, campfires, or campstoves, EXCEPT in fee only campgrounds.
4. Camping and fires allowed ONLY in designated sites marked with numbered posts.
5. No camping, campfires, or campstoves within 1/4 mile of centerline of roadways.

- Restrictions apply within 1/4 mile of the centerline of roadways.

Date: 1/31/2014