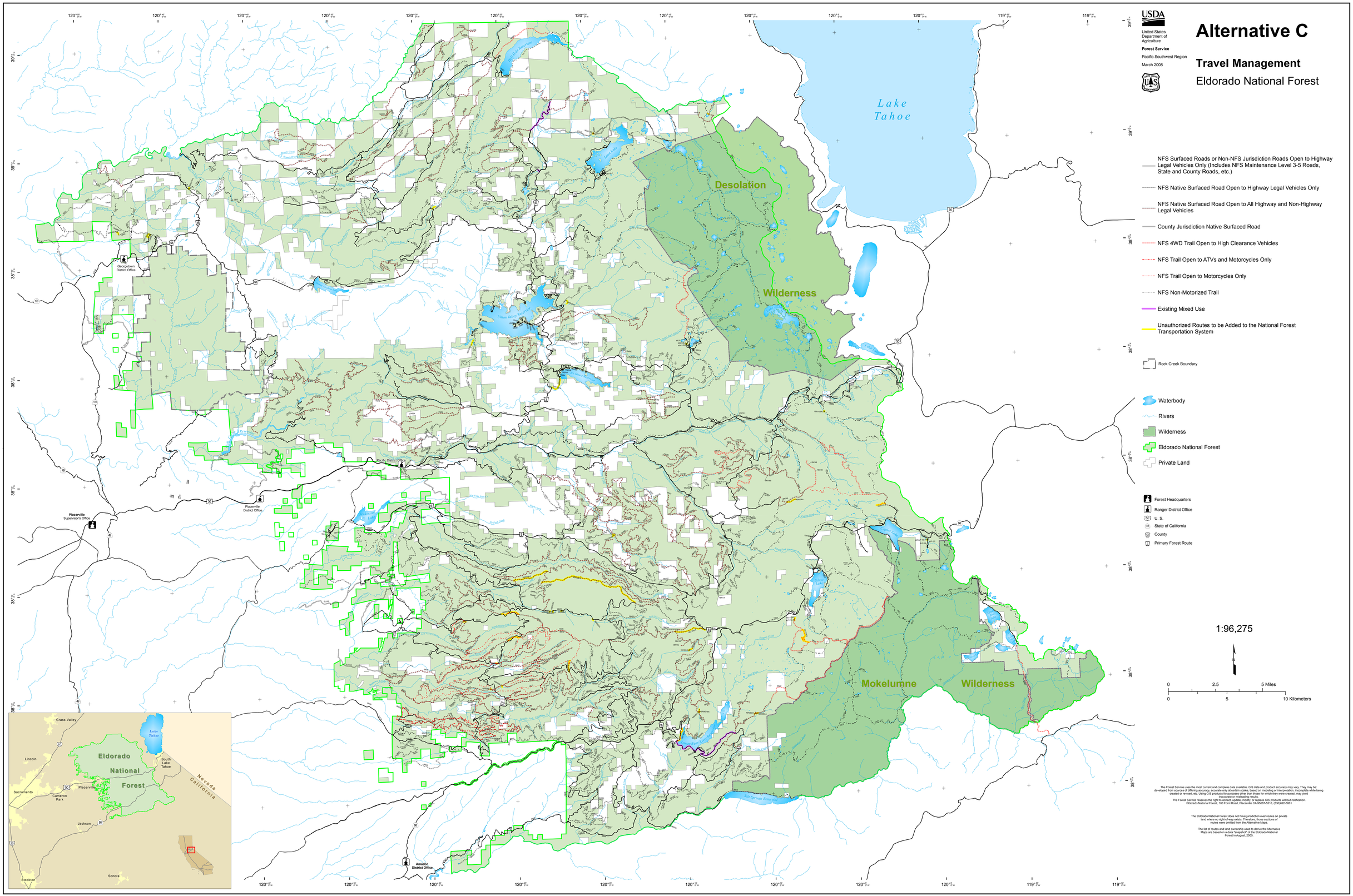

The Forest Service uses the most current and complete data available. GIS data and product accuracy may vary. They may be developed from sources of differing accuracy, accurate only at certain scales, based on modeling or interpretation, incomplete while being created or revised, etc. Using GIS products for purposes other than those for which they were created, may yield inaccurate or misleading results.

The Forest Service reserves the right to correct, update, modify, or replace GIS products without notification.
Eldorado National Forest, 100 Forni Road, Placerville CA 95667-5310, (530)622-5061

The Eldorado National Forest does not have jurisdiction over routes on private land where no right-of-way exists. Therefore, those sections of routes were omitted from the Alternative Maps.

The list of routes and land ownership used to derive the Alternative Maps are based on a data "snapshot" of the Eldorado National Forest in August, 2005.