Lefthand Canyon OHV Area - Closed to All Entry
Exhibit A -Closure Order No. 10-01-2012-01

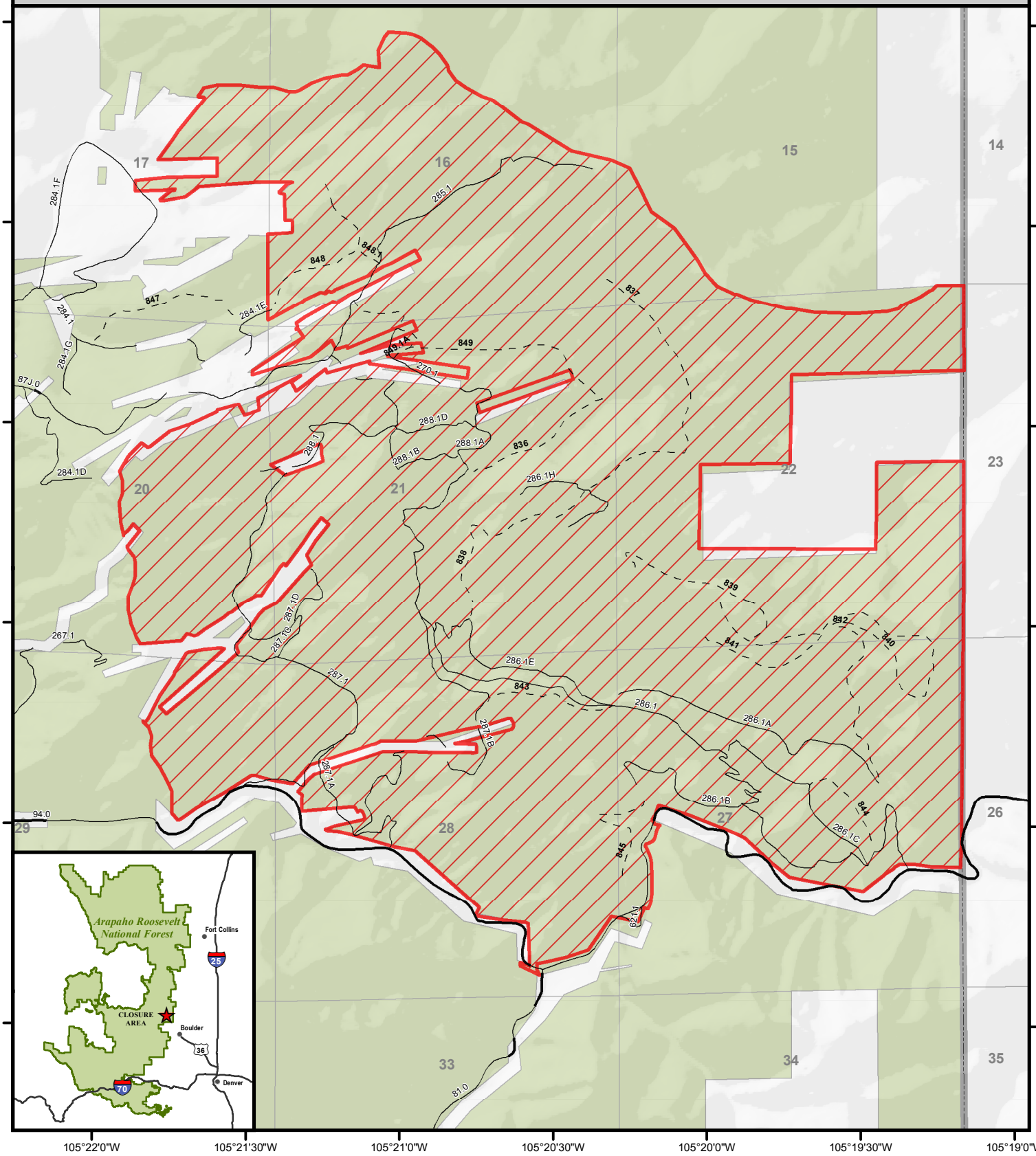

Exhibit A
Lefthand Canyon OHV Area
T. 2 N., R. 71 W.

Arapaho Roosevelt National Forest
Boulder Ranger District
Boulder County, Colorado

- Closure Area
- National Forest Boundary
- National Forest Land
- Private Land
- County Road
- National Forest System Road
- National Forest System Trail

Disclaimer:
This product is reproduced from geospatial information prepared by the U.S. Department of Agriculture, Forest Service. GIS data and product accuracy may vary. They may be developed from sources of differing accuracy, accurate only at certain scales, based on modeling or interpretation, incomplete while being created or revised, etc. Using GIS products for purposes other than those for which they were created may yield inaccurate or misleading results. The Forest Service reserves the right to correct, update, modify, or replace GIS products based on new inventories, new or revised information, and if necessary in conjunction with other federal, state or local public agencies or the public in general as required by policy or regulation. Previous recipients of the products may not be notified unless required by policy or regulation. For more information, contact: Arapaho/Roosevelt National Forest Supervisors Office: 970-295-6600.

N W E S

1:24,000

0 0.5 Miles

Prepared by A. Coe 3/29/2012