2012 Tusayan RD Ceremonial Fuelwood Permit

Cutting Season: April 16th - December 16th, 2012

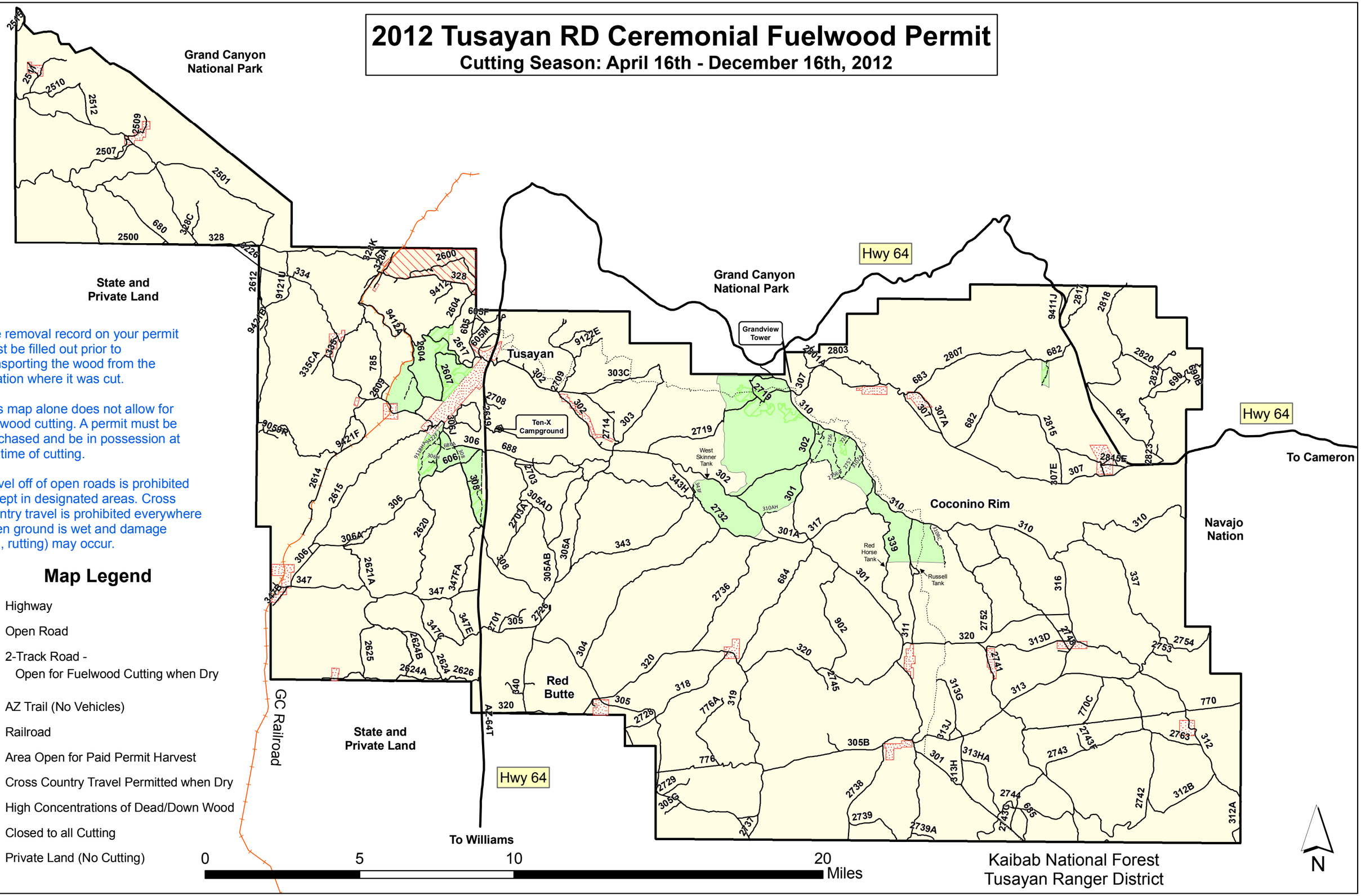

The removal record on your permit must be filled out prior to transporting the wood from the location where it was cut.

This map alone does not allow for fuelwood cutting. A permit must be purchased and be in possession at the time of cutting.

Travel off of open roads is prohibited except in designated areas. Cross country travel is prohibited everywhere when ground is wet and damage (i.e., rutting) may occur.

Map Legend

- Highway
- Open Road
- 2-Track Road - Open for Fuelwood Cutting when Dry
- AZ Trail (No Vehicles)
- Railroad
- Area Open for Paid Permit Harvest
- Cross Country Travel Permitted when Dry
- High Concentrations of Dead/Down Wood
- Closed to all Cutting
- Private Land (No Cutting)

Kaibab National Forest
Tusayan Ranger District