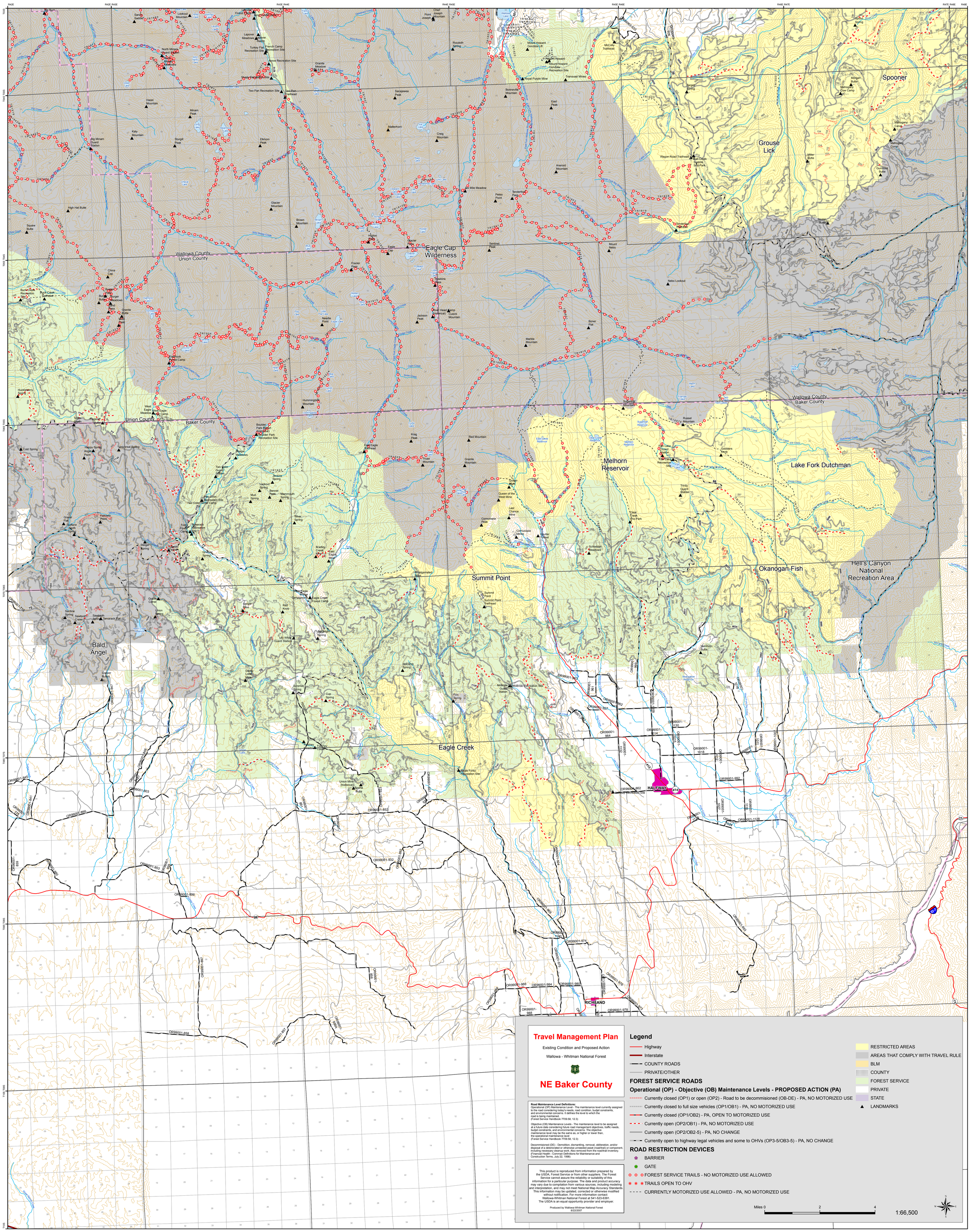
Eagle Cap Wilderness
Wallowa County
Union County
Baker County
Wallowa County
Baker County
Grouse Lick
Spooner
Melhorn Reservoir
Lake Fork Dutchman
Okanogan-Fish
Hell's Canyon National Recreation Area
Summit Point
Bald Angel
Eagle Creek
HALFWAY
RICHLAND
Travel Management Plan
Existing Condition and Proposed Action
Wallowa - Whitman National Forest
NE Baker County
Road Maintenance Level Definitions:
Operational (OP) Maintenance Level - The maintenance level currently assigned to the road considering today's needs, road condition, budget constraints, and environmental concerns. It defines the level to which the road is being maintained.
(Forest Service Handbook 7709.58, 12.3)
Objective (OB) Maintenance Levels - The maintenance level to be assigned at a future date considering future road management objectives, traffic needs, budget constraints, and environmental concerns. The objective maintenance level may be the same as, or higher or lower than, the operational maintenance level.
(Forest Service Handbook 7709.58, 12.3)
Decommisioned (DE) - Demolition, dismantling, removal, obliteration, and/or disposal of a deteriorated or otherwise unneeded asset (road/trail) or component, including necessary cleanup work. Also removed from the road/trail inventory.
(Financial Health - Comman Definitions for Maintenance and Construction Terms, July 22, 1998)
This product is reproduced from information prepared by the USDA, Forest Service or from other suppliers. The Forest Service cannot assure the reliability or suitability of this information for a particular purpose. The data and product accuracy may vary due to compilation from various sources, including modeling and interpretation, and may not meet National Map Accuracy Standards. This information may be updated, corrected or otherwise modified without notification. For more information contact: Wallowa-Whitman National Forest at 541-523-6391. The USDA is an equal opportunity provider and employer.
Produced by Wallowa-Whitman National Forest
9/22/2007
Legend
Highway
Interstate
COUNTY ROADS
PRIVATE/OTHER
FOREST SERVICE ROADS
Operational (OP) - Objective (OB) Maintenance Levels - PROPOSED ACTION (PA)
Currently closed (OP1) or open (OP2) - Road to be decommisioned (OB-DE) - PA, NO MOTORIZED USE
Currently closed to full size vehicles (OP1/OB1) - PA, NO MOTORIZED USE
Currently closed (OP1/OB2) - PA, OPEN TO MOTORIZED USE
Currently open (OP2/OB1) - PA, NO MOTORIZED USE
Currently open (OP2/OB2-5) - PA, NO CHANGE
Currently open to highway legal vehicles and some to OHVs (OP3-5/OB3-5) - PA, NO CHANGE
ROAD RESTRICTION DEVICES
BARRIER
GATE
FOREST SERVICE TRAILS - NO MOTORIZED USE ALLOWED
TRAILS OPEN TO OHV
CURRENTLY MOTORIZED USE ALLOWED - PA, NO MOTORIZED USE
RESTRICTED AREAS
AREAS THAT COMPLY WITH TRAVEL RULE
BLM
COUNTY
FOREST SERVICE
PRIVATE
STATE
LANDMARKS
Miles 0
2
4
1:66,500