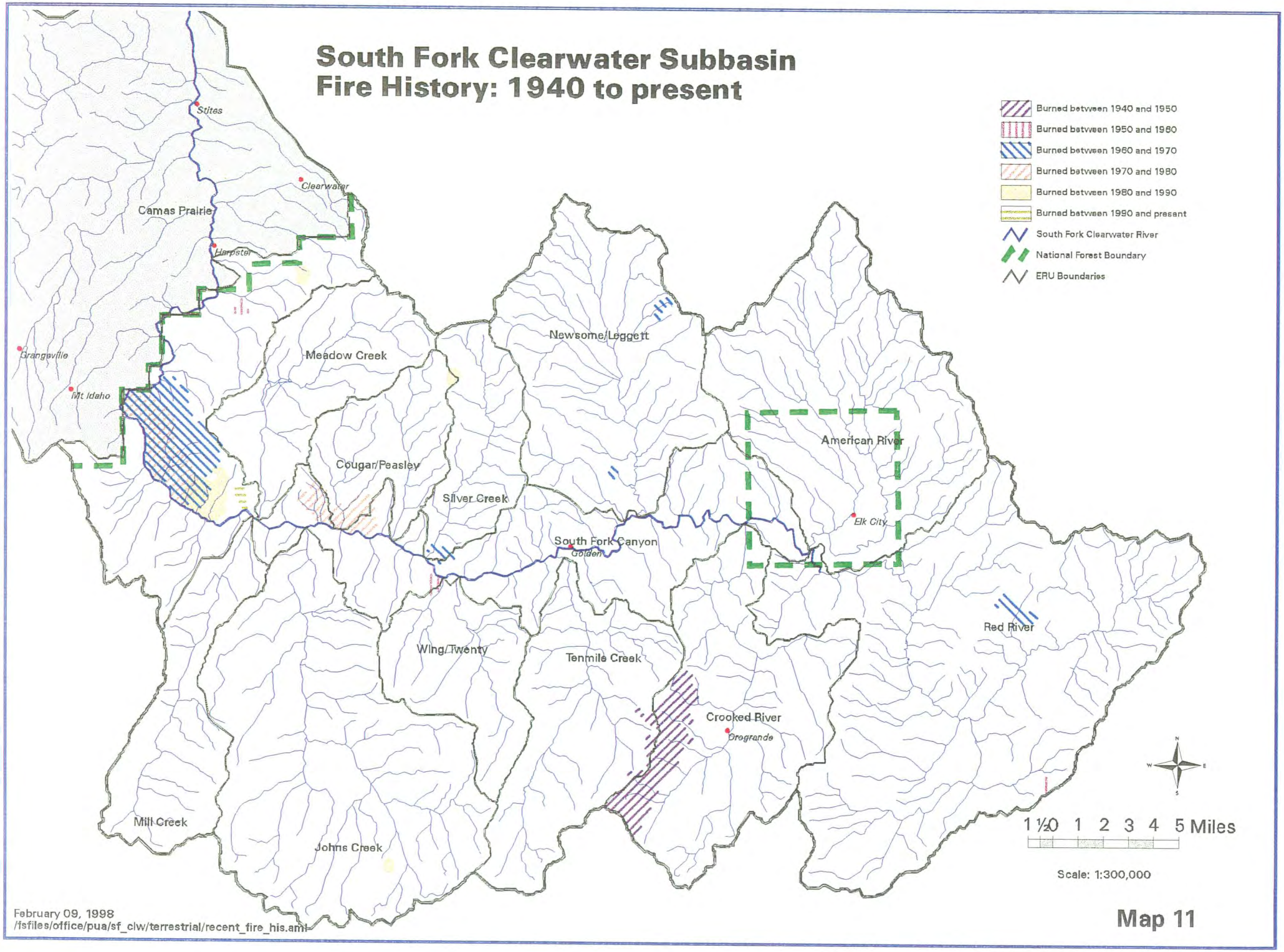
South Fork Clearwater Subbasin
Fire History: 1940 to present
Burned between 1940 and 1950
Burned between 1950 and 1960
Burned between 1960 and 1970
Burned between 1970 and 1980
Burned between 1980 and 1990
Burned between 1990 and present
South Fork Clearwater River
National Forest Boundary
ERU Boundaries
Stites
Clearwater
Camas Prairie
Harpster
Grangeville
Mt Idaho
Meadow Creek
Newsome/Leggett
American River
Elk City
Cougar/Peasley
Silver Creek
South Fork Canyon
Golden
Red River
Wing/Twenty
Tenmile Creek
Crooked River
Orogrande
Mill Creek
Johns Creek
1 ½0 1 2 3 4 5 Miles
Scale: 1:300,000
February 09, 1998
/fsfiles/office/pua/sf_clw/terrestrial/recent_fire_his.aml
Map 11