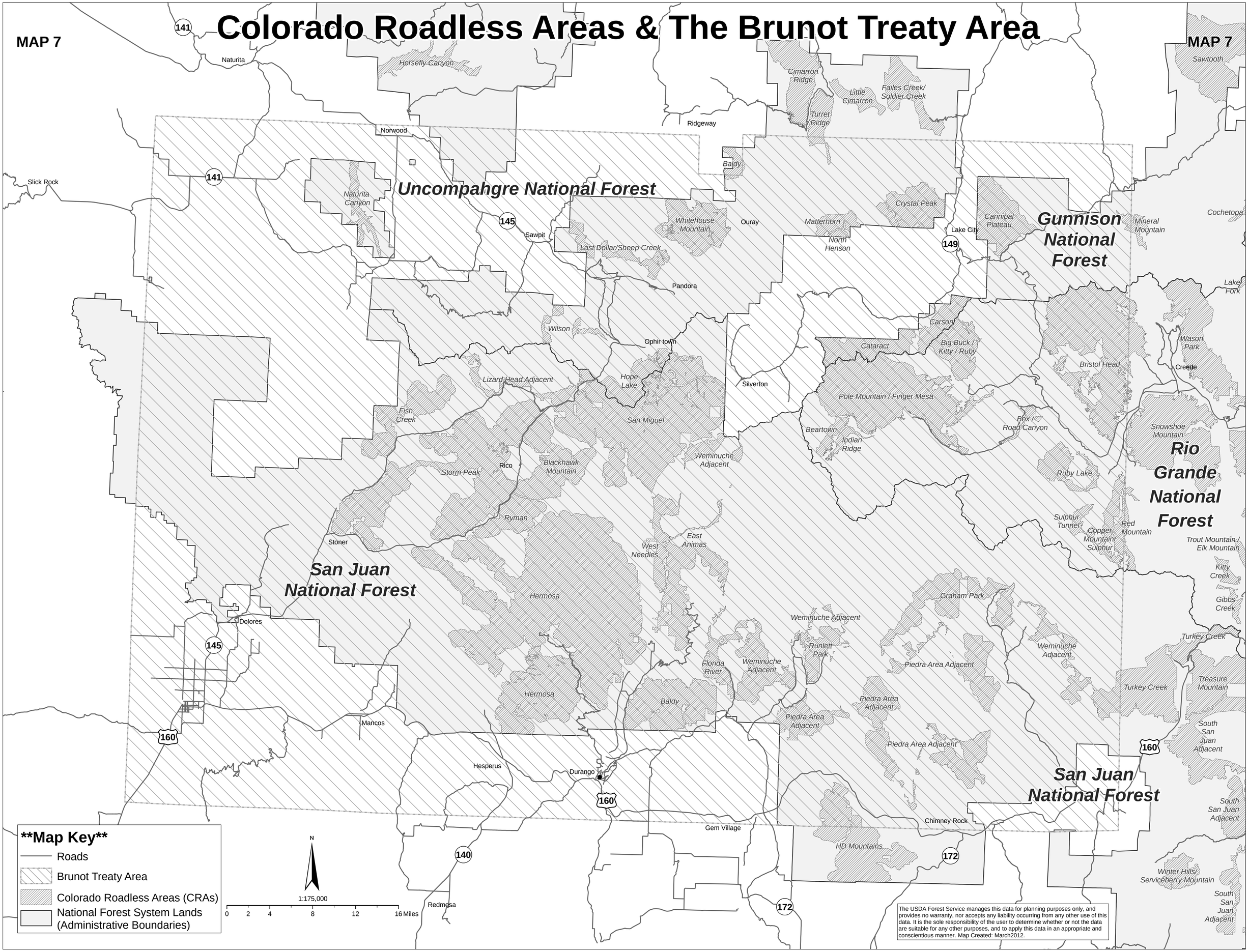Colorado Roadless Areas & The Brunot Treaty Area