Firewood Cutting Map
Uncompahgre Plateau and Naturita Divisions
Norwood and Ouray Ranger Districts

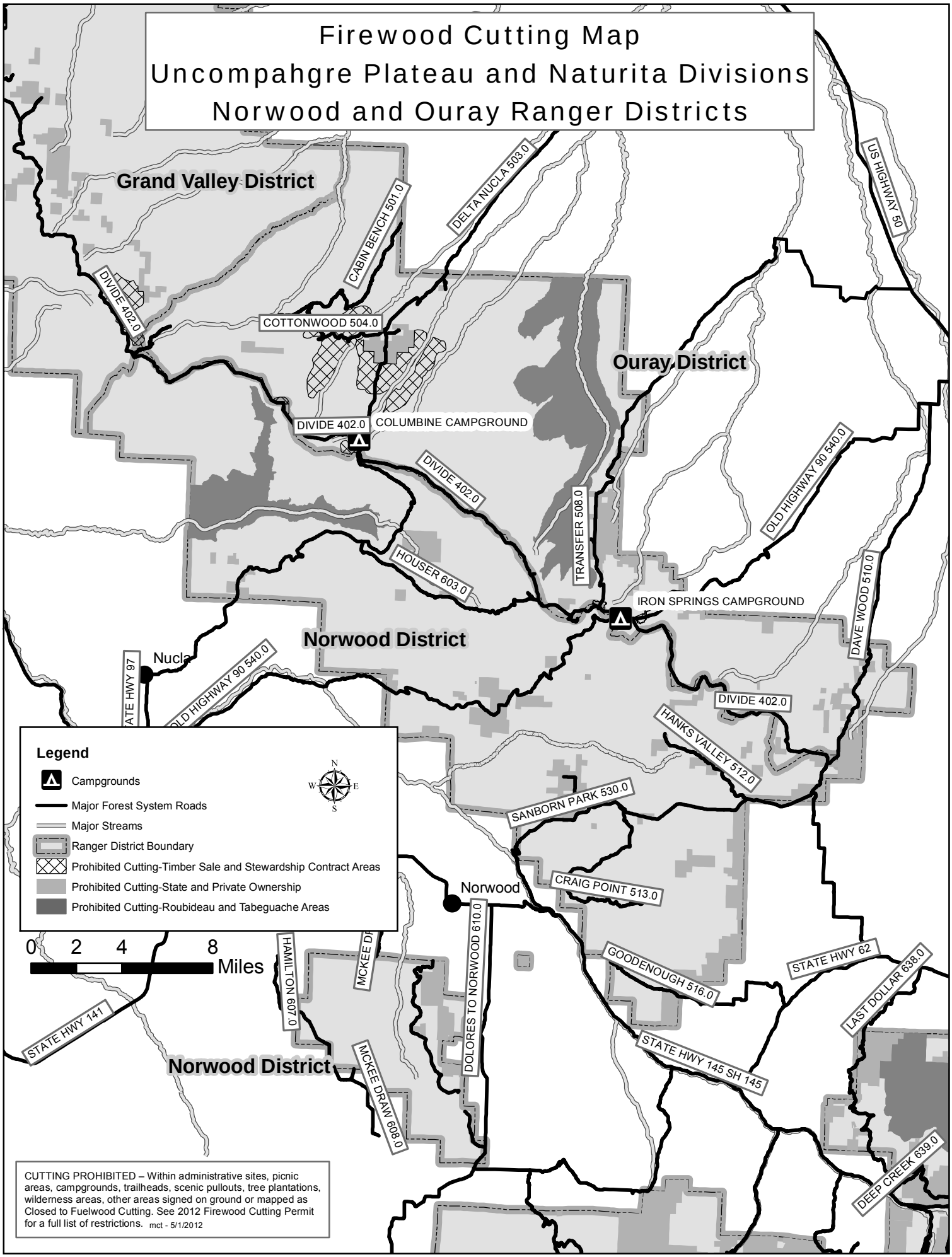

CUTTING PROHIBITED – Within administrative sites, picnic areas, campgrounds, trailheads, scenic pullouts, tree plantations, wilderness areas, other areas signed on ground or mapped as Closed to Fuelwood Cutting. See 2012 Firewood Cutting Permit for a full list of restrictions. mct - 5/1/2012