

# Grand Mesa, Uncompahgre & Gunnison National Forests Alternative 2

The USDA Forest Service manages this data for planning purposes only, and provides no warranty, nor accepts any liability occurring from any other use of this data. It is the sole responsibility of the user to determine whether or not the data are suitable for any other purposes, and to apply this data in an appropriate and conscientious manner. Map Created: March 2012.

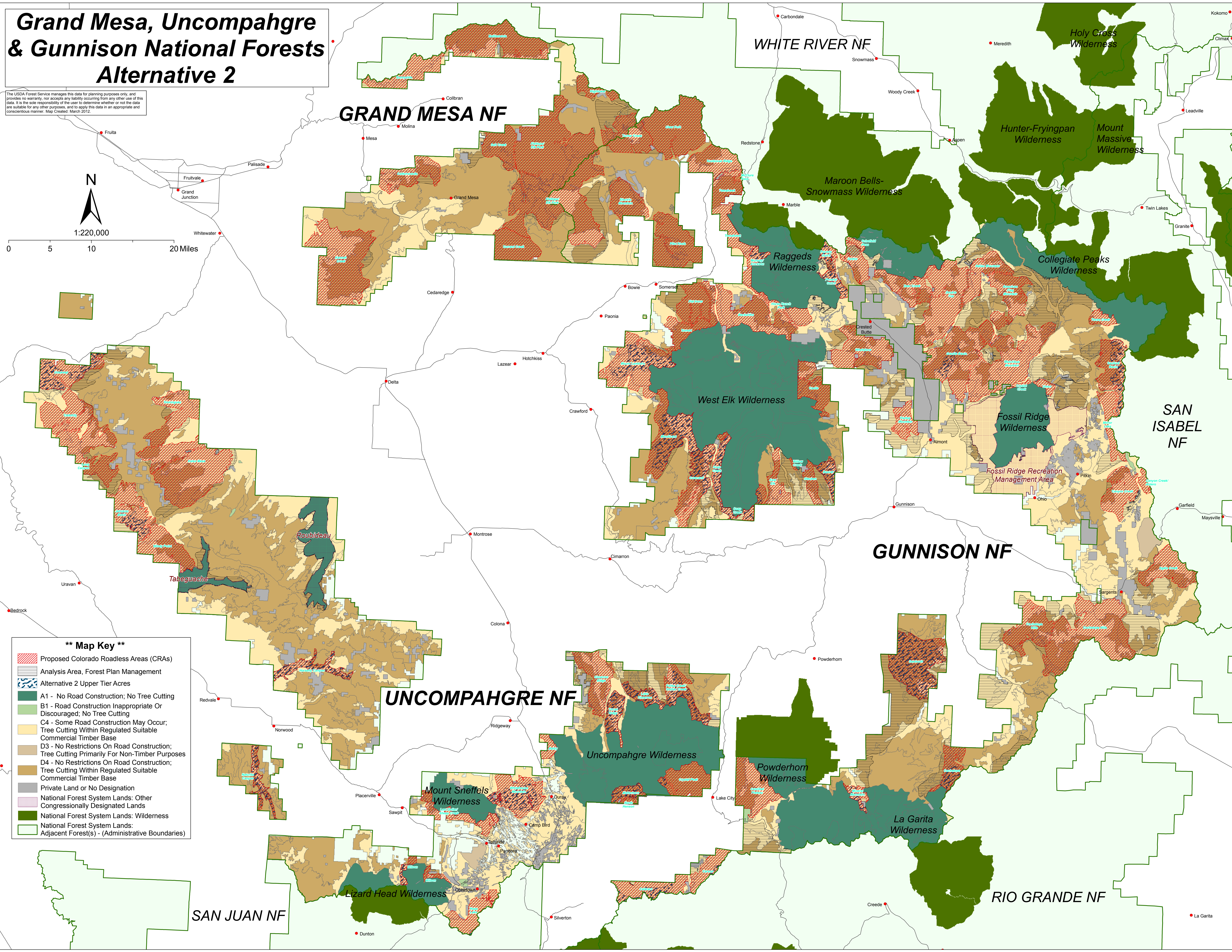
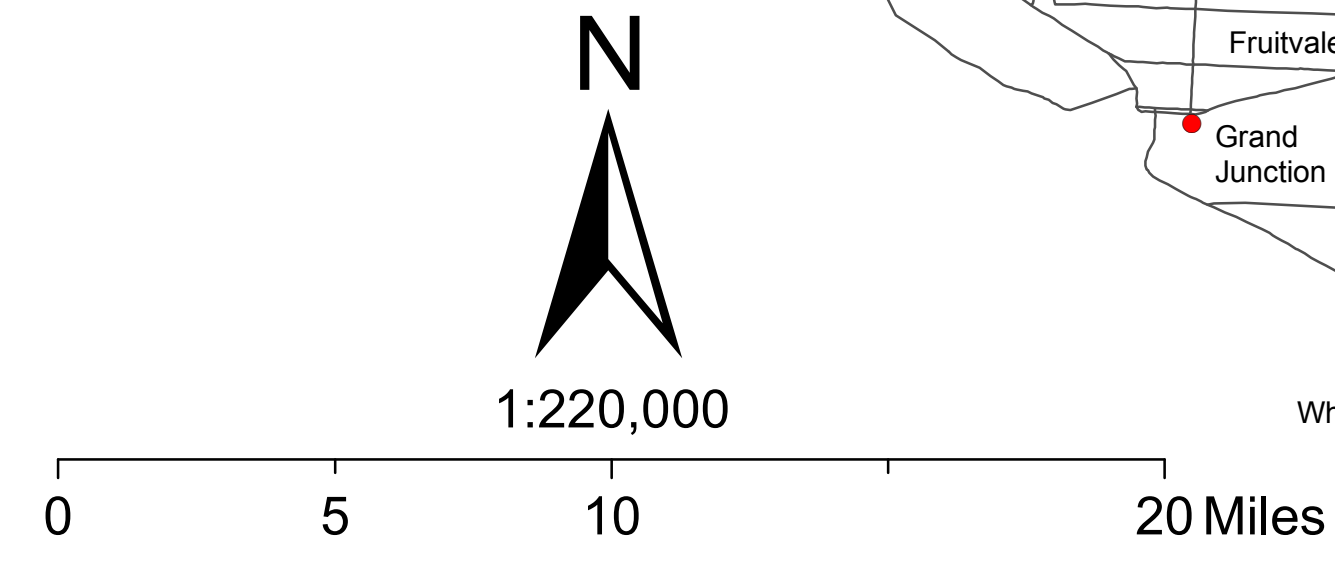

**\*\* Map Key \*\***

- Proposed Colorado Roadless Areas (CRAs)
- Analysis Area, Forest Plan Management
- Alternative 2 Upper Tier Acres
- A1 - No Road Construction; No Tree Cutting
- B1 - Road Construction Inappropriate Or Discouraged; No Tree Cutting
- C4 - Some Road Construction May Occur; Tree Cutting Within Regulated Suitable Commercial Timber Base
- D3 - No Restrictions On Road Construction; Tree Cutting Primarily For Non-Timber Purposes
- D4 - No Restrictions On Road Construction; Tree Cutting Within Regulated Suitable Commercial Timber Base
- Private Land or No Designation
- National Forest System Lands: Other Congressionally Designated Lands
- National Forest System Lands: Wilderness
- National Forest System Lands: Adjacent Forest(s) - (Administrative Boundaries)

SAN JUAN NF

GRAND MESA NF

UNCOMPAHGRE NF

WHITE RIVER NF

GUNNISON NF

RIO GRANDE NF

SAN ISABEL NF

Collbran

Mesa

Grand Mesa

Cedaredge

Delta

Montrose

Colona

Placerville

Sawpit

Optiertown

Pangora

Camp Bird

Silverton

Carbondale

Snowmass

Woody Creek

Redstone

Marble

Paonia

Cimarron

Powderhorn

Lake City

Creede

La Garita

Holy Cross Wilderness

Hunter-Fryingpan Wilderness

Mount Massive Wilderness

Maroon Bells-Snowmass Wilderness

Raggeds Wilderness

Collegiate Peaks Wilderness

West Elk Wilderness

Fossil Ridge Wilderness

Fossil Ridge Recreation Management Area

Uncompahgre Wilderness

Powderhorn Wilderness

La Garita Wilderness

Mount Sneffels Wilderness

Lizard Head Wilderness