Sunflower Fire Public Safety Closure Order
Order No.12-12-023

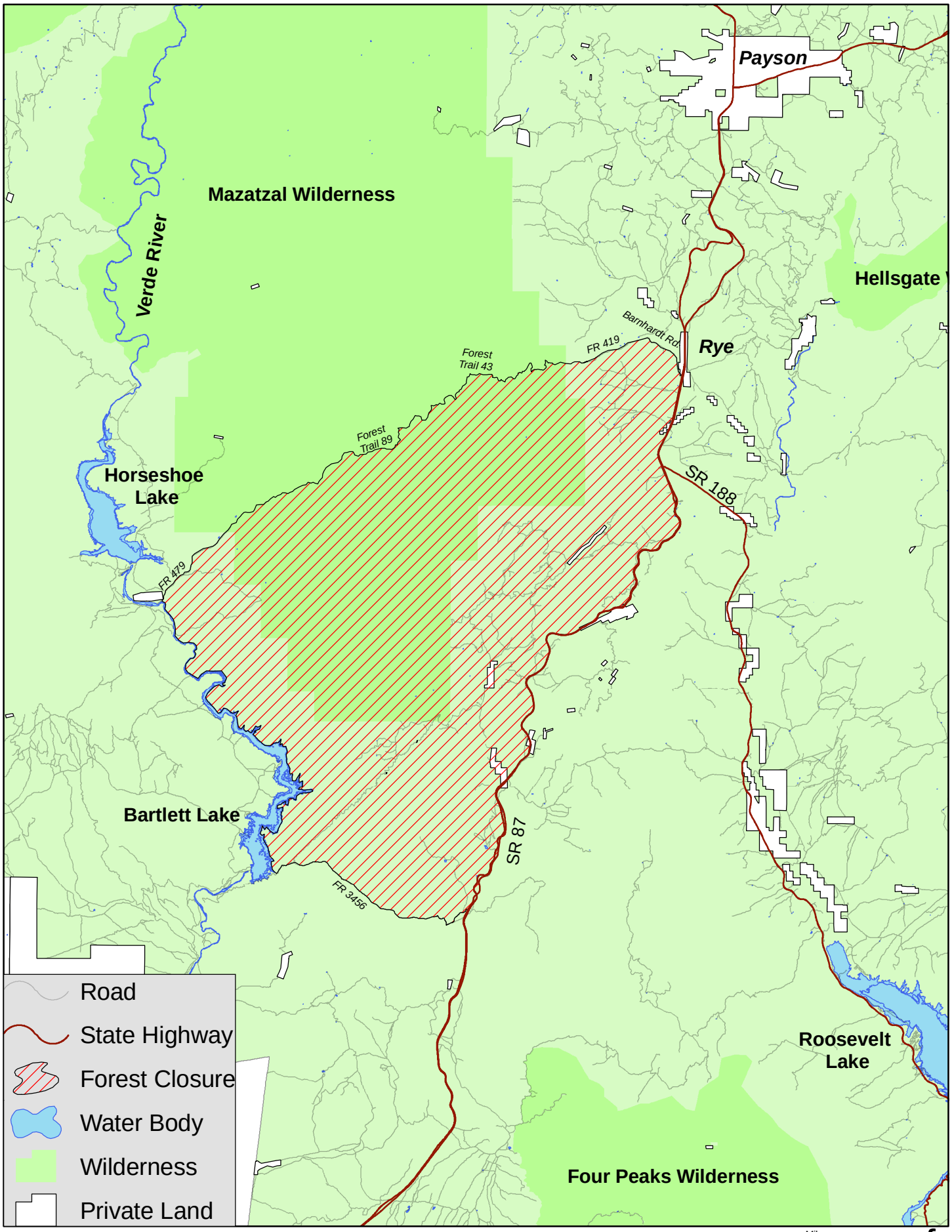

Jeff Sturla 5.14.2012