- Area Closed by Forest Order 01-12-539
- Forest Service Land Open to Public
- Area Open to Entry but Closed to Camping
- Private
- Wallow Burn Perimeter
- Motorized Routes Open to Public - CAMPING AND PARKING ALLOWED WITHIN 30 FT OF THE ROAD
- Paved Road
- Gravel Road
- Dirt Road
- Trail
- Recreation Site Closed
- Cement Barricade
- Locked Gate

Roads and Area within Wallow Burn Perimeter Open to Public
Map Updated June 21, 2012

Apache-Sitgreaves National Forests
Wallow Burn

2 1 0 2 4 6 Miles

Disclaimer Statement
The USDA Forest Service uses the most current and complete data available. GIS data and product accuracy may vary. Using GIS products for purposes other than those for which they were intended may yield inaccurate or misleading results. The USDA Forest Service reserves the right to correct, update, modify, or replace GIS products without notification. This map is not a legal land line or ownership document. Public lands are subject to change and leasing, and may have access restrictions; check with local offices. Obtain permission before entering private land.
Map created 062112 by nl : WallowRdsOpenJun21Handout190k11x17_120621

Only routes within the Wallow Burn perimeter marked with WHITE ARROWS are open to travel
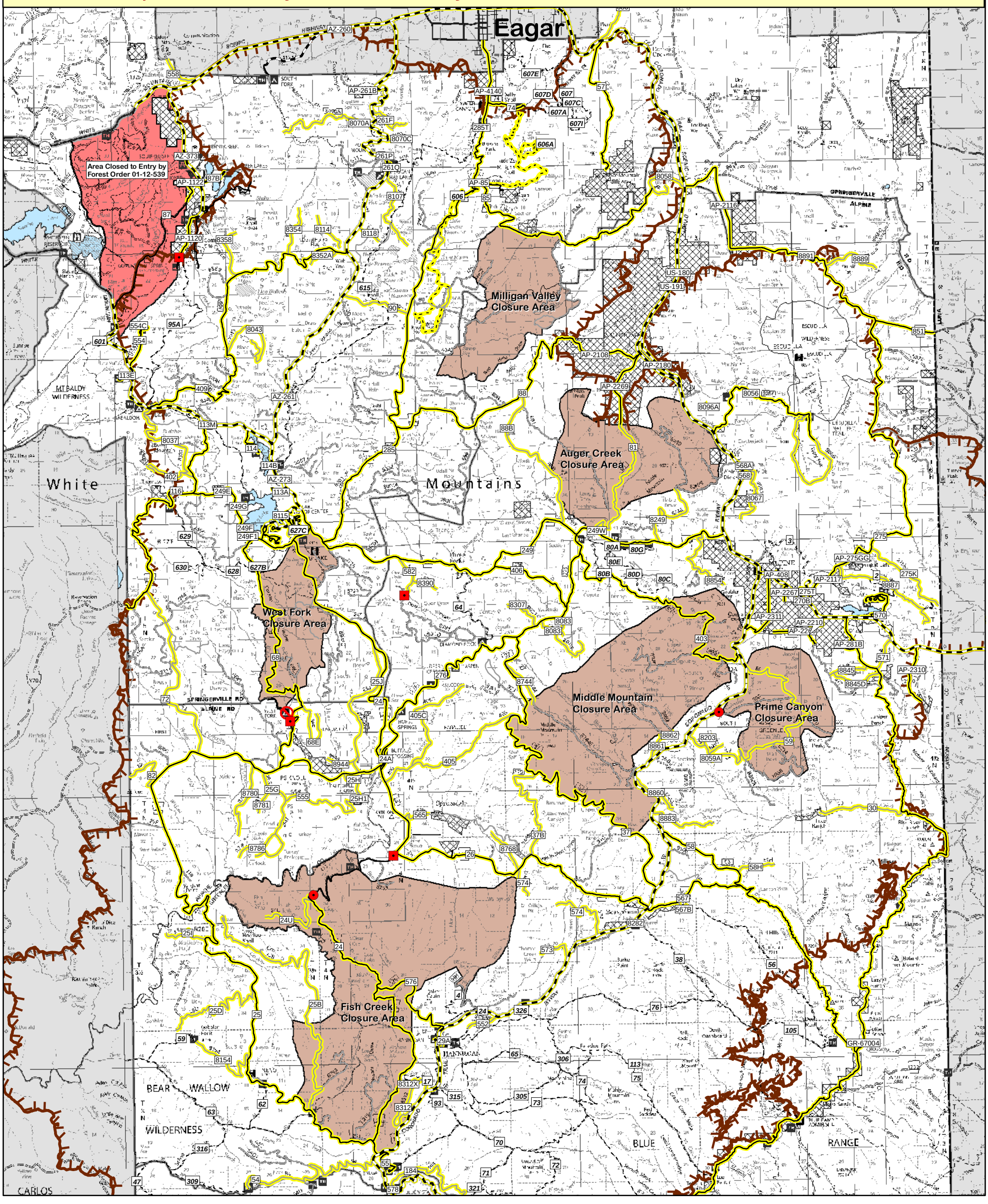
You are responsible for your own safety. LOOK UP, LOOK DOWN, LOOK AROUND