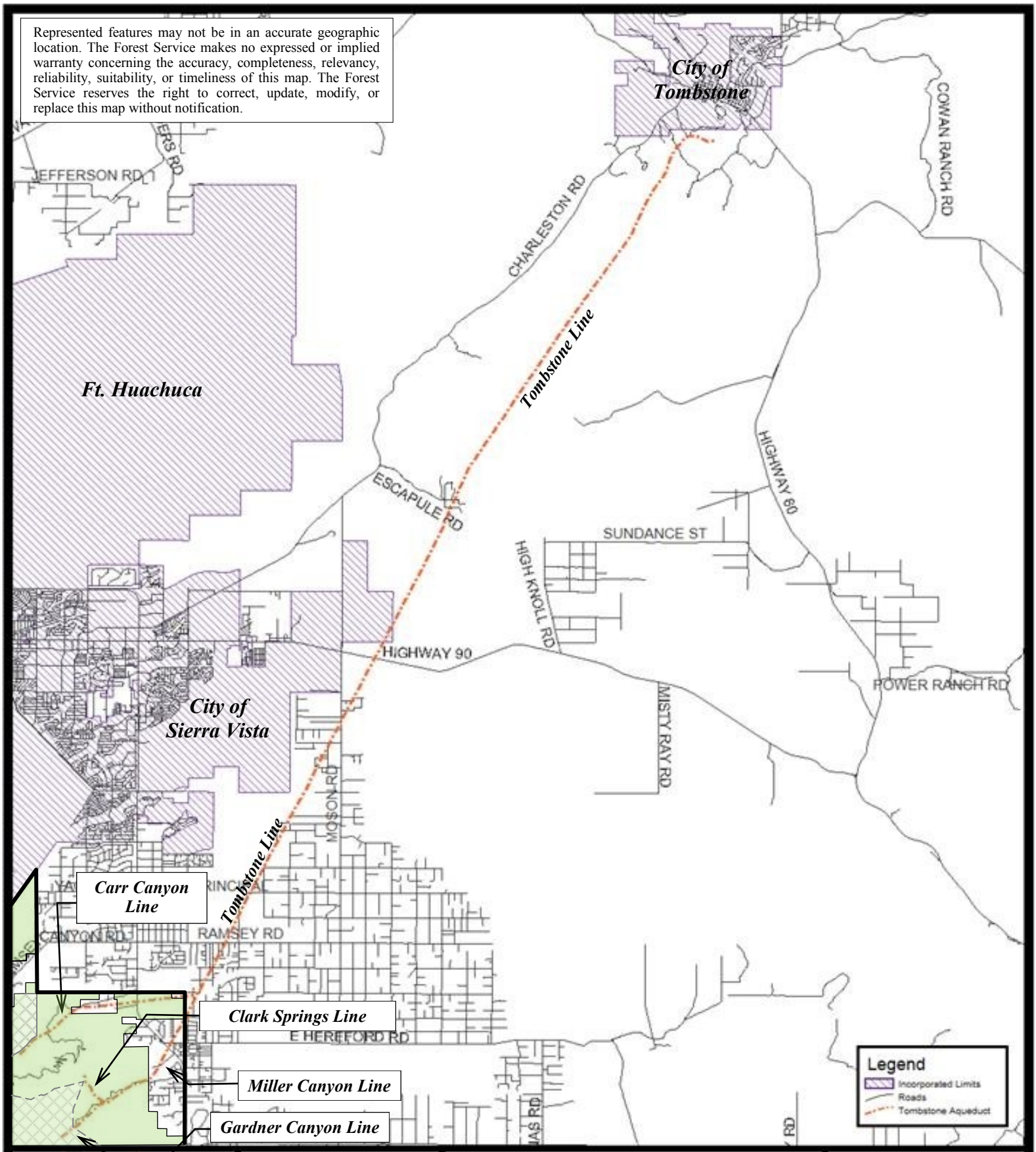

Tombstone Aqueduct

Note: This Cochise County GIS Map was modified by the Forest Service to identify the City of Tombstone, City of Sierra Vista, Ft. Huachuca, and the Carr and Miller Canyon, Clark Springs, and Tombstone Lines in relationship to NFS lands

This map is a product of the Cochise County GIS

0' 1" = 14127'

This document is a graphic representation only of best available sources. Cochise County assumes no responsibility for any errors.