Kern County

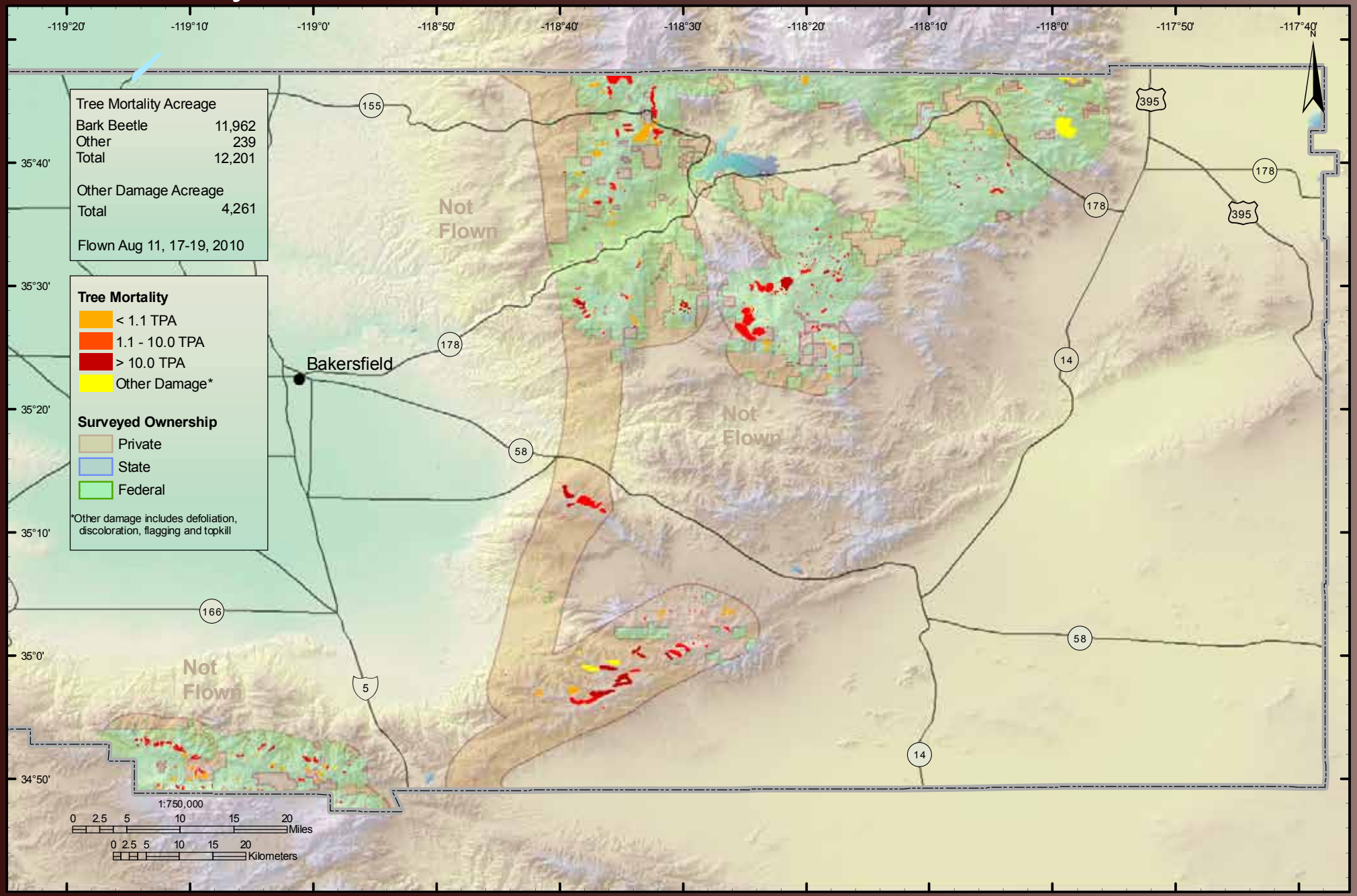
Tree Mortality Acreage
Bark Beetle 11,962
Other 239
Total 12,201
Other Damage Acreage
Total 4,261
Flown Aug 11, 17-19, 2010
Tree Mortality
< 1.1 TPA
1.1 - 10.0 TPA
> 10.0 TPA
Other Damage*
Surveyed Ownership
Private
State
Federal
*Other damage includes defoliation, discoloration, flagging and topkill
Bakersfield
Not Flown
Not Flown
Not Flown
1:750,000
0 2.5 5 10 15 20 Miles
0 2.5 5 10 15 20 Kilometers
-119°20'
-119°10'
-119°0'
-118°50'
-118°40'
-118°30'
-118°20'
-118°10'
-118°0'
-117°50'
-117°40'
35°40'
35°30'
35°20'
35°10'
35°0'
34°50'
155
178
178
178
395
395
14
58
58
166
5
14