Mono County

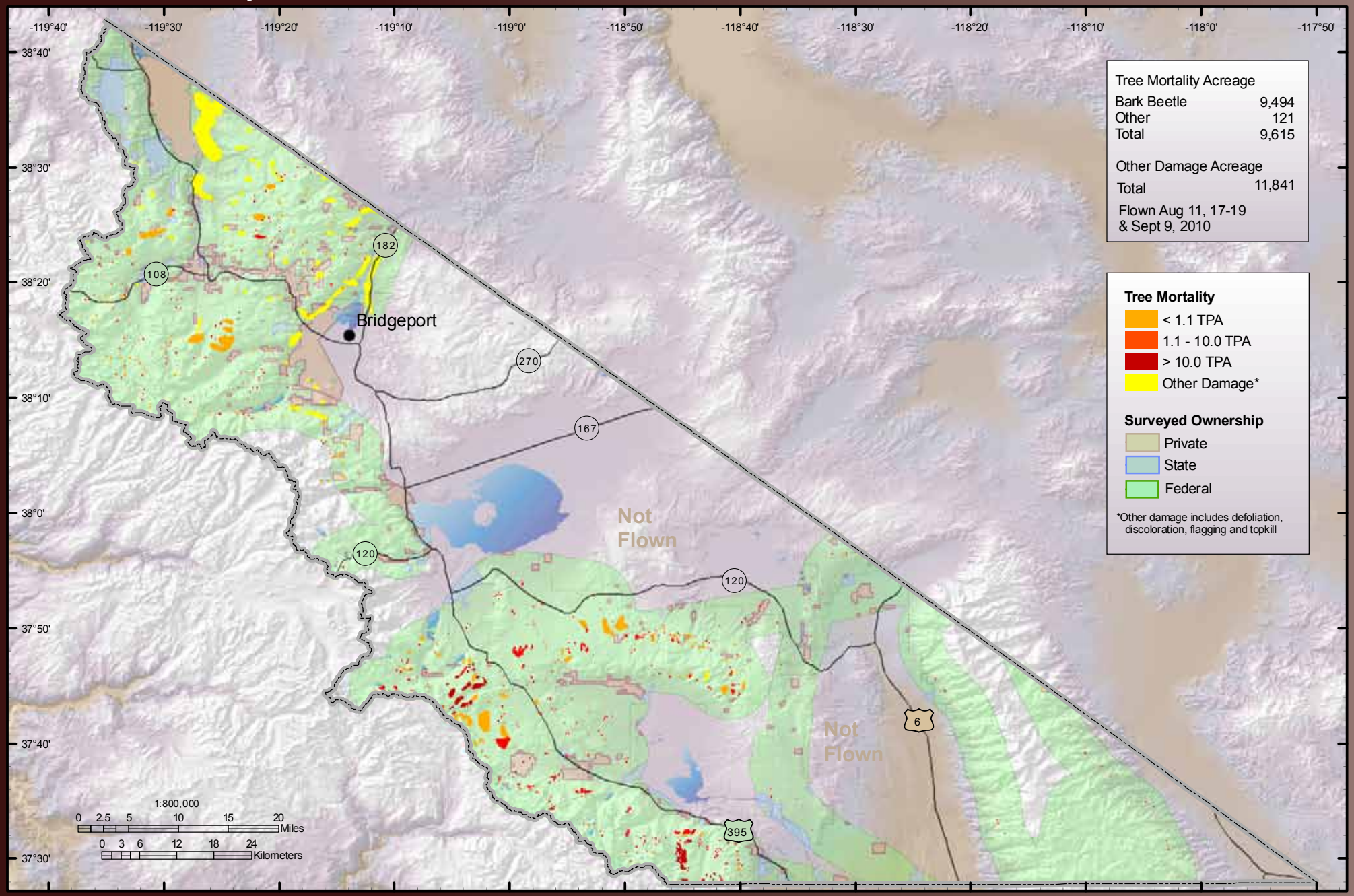
Tree Mortality Acreage
Bark Beetle 9,494
Other 121
Total 9,615
Other Damage Acreage
Total 11,841
Flown Aug 11, 17-19 & Sept 9, 2010
Tree Mortality
< 1.1 TPA
1.1 - 10.0 TPA
> 10.0 TPA
Other Damage*
Surveyed Ownership
Private
State
Federal
*Other damage includes defoliation, discoloration, flagging and topkill
Bridgeport
Not Flown
Not Flown
108
182
270
167
120
120
6
395
1:800,000
0 2.5 5 10 15 20 Miles
0 3 6 12 18 24 Kilometers
-119°40'
-119°30'
-119°20'
-119°10'
-119°0'
-118°50'
-118°40'
-118°30'
-118°20'
-118°10'
-118°0'
-117°50'
38°40'
38°30'
38°20'
38°10'
38°0'
37°50'
37°40'
37°30'