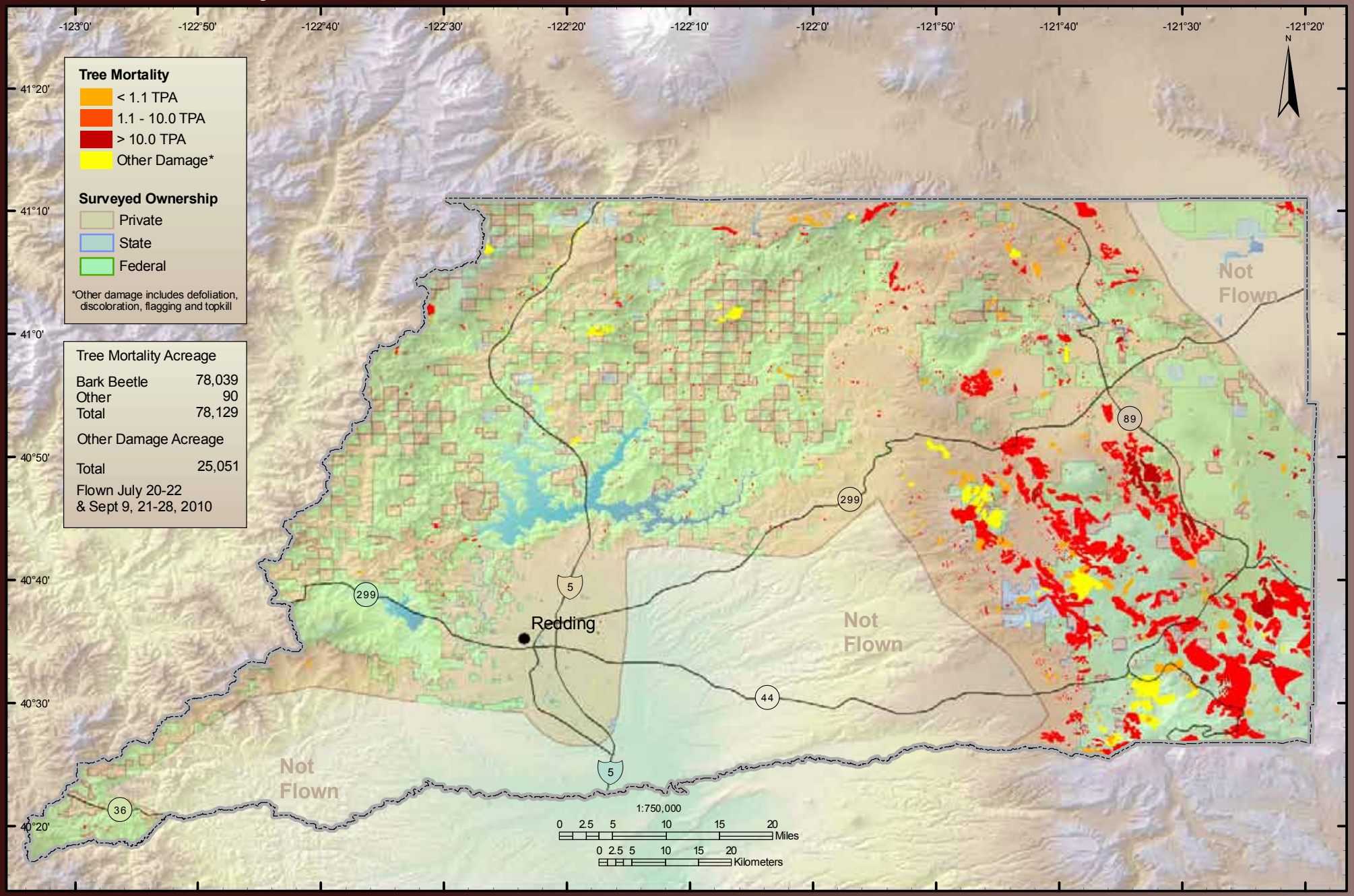Shasta County