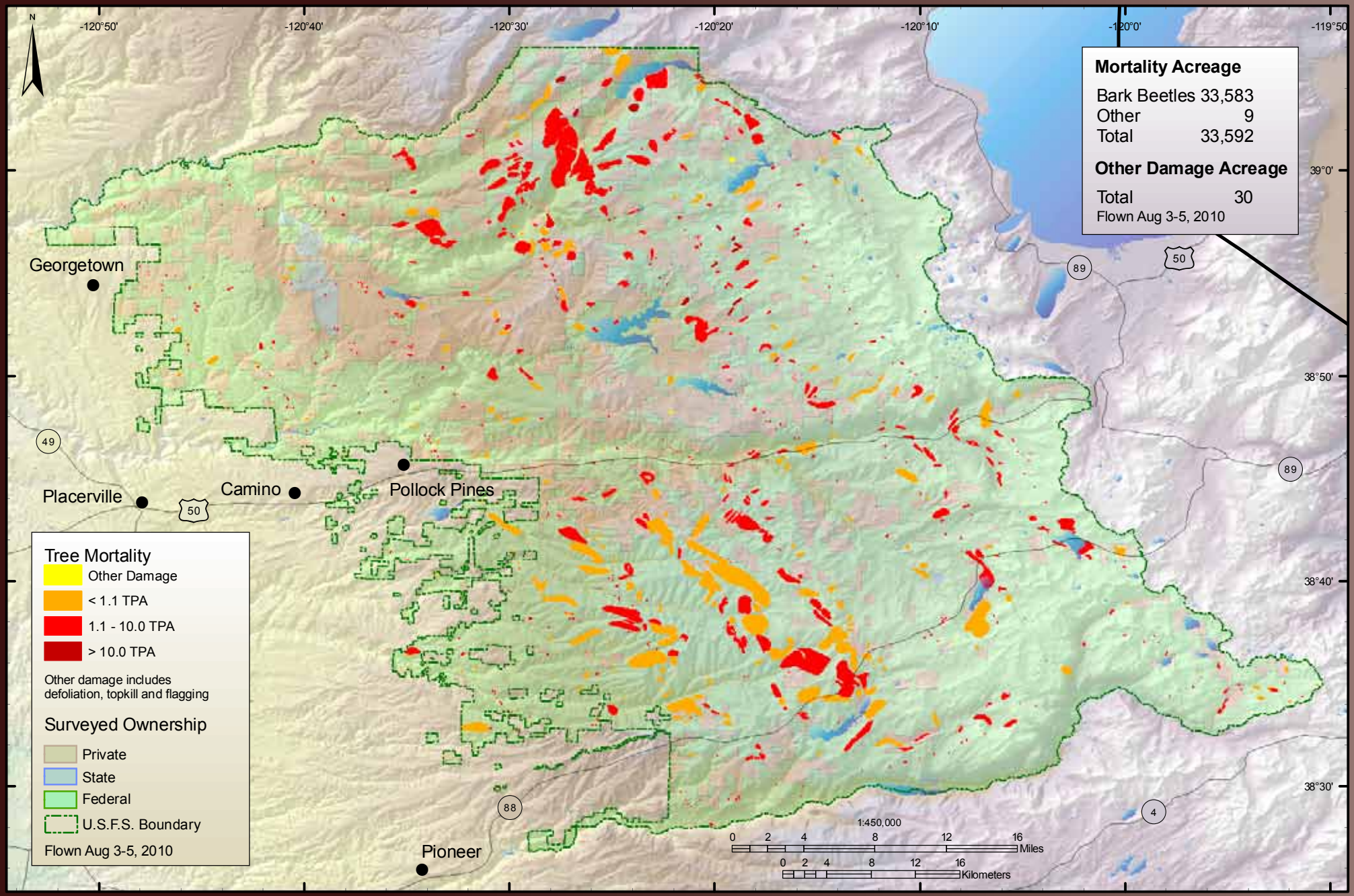Eldorado National Forest