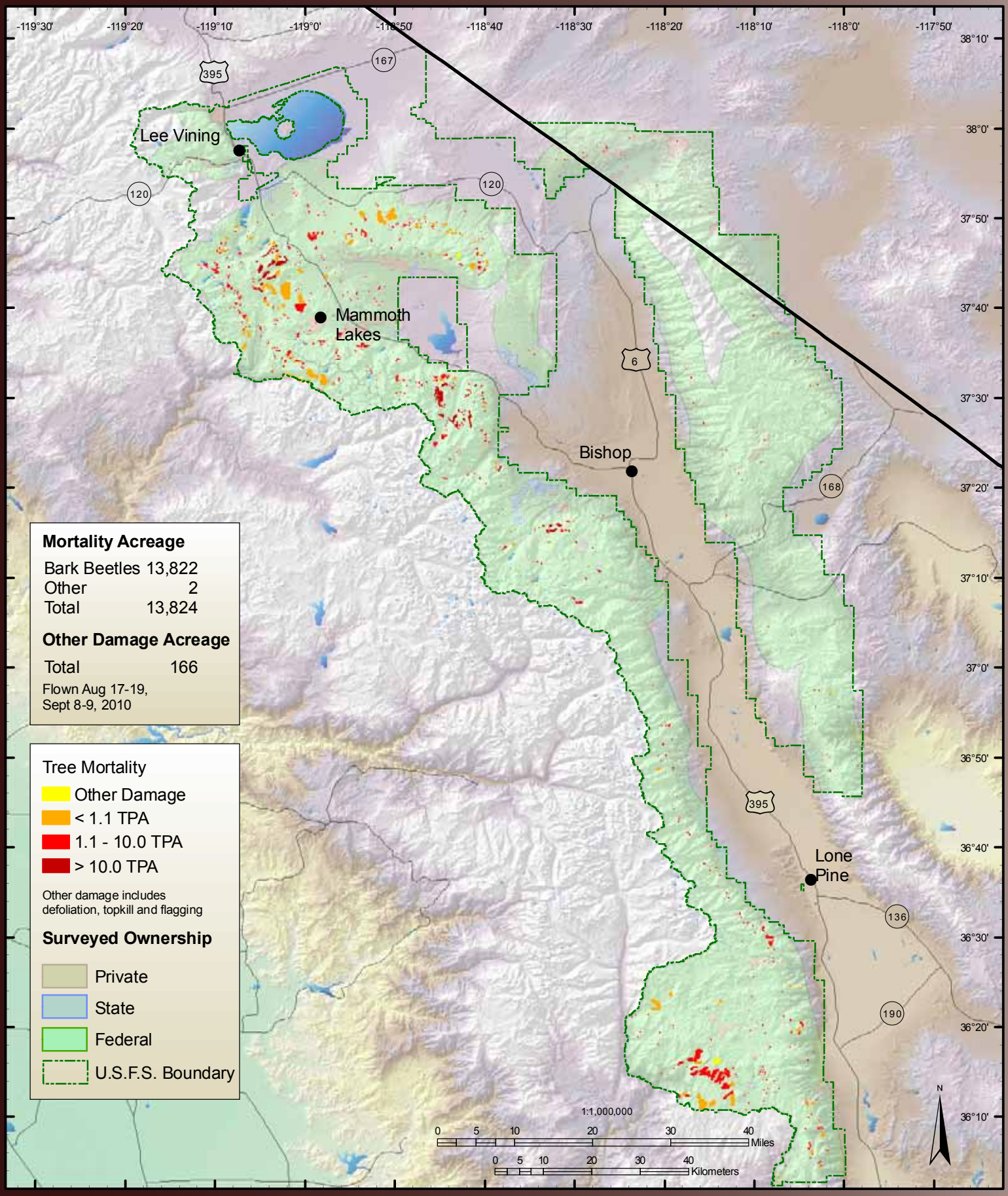Inyo National Forest