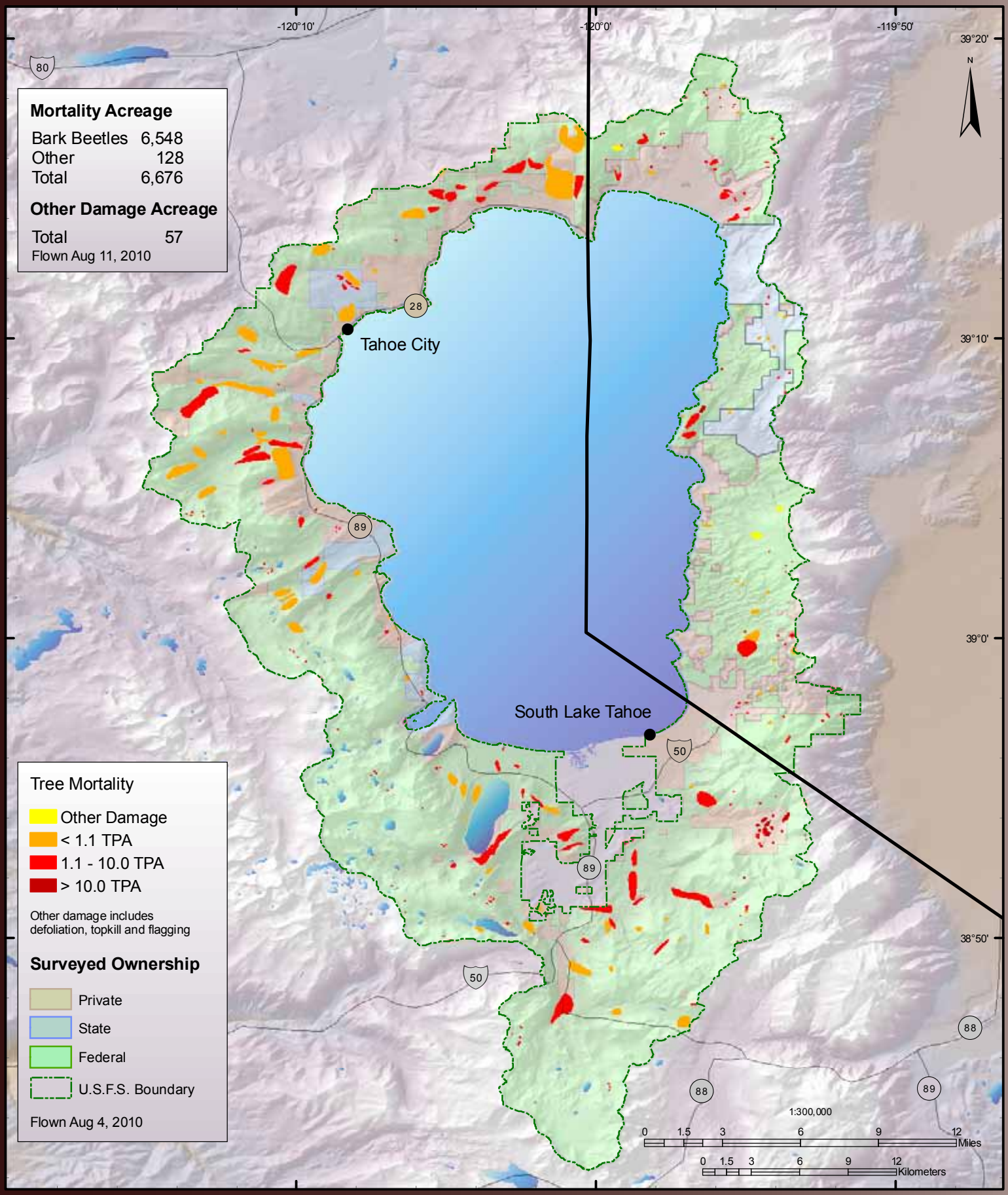Lake Tahoe Basin Management Unit