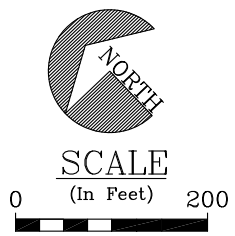

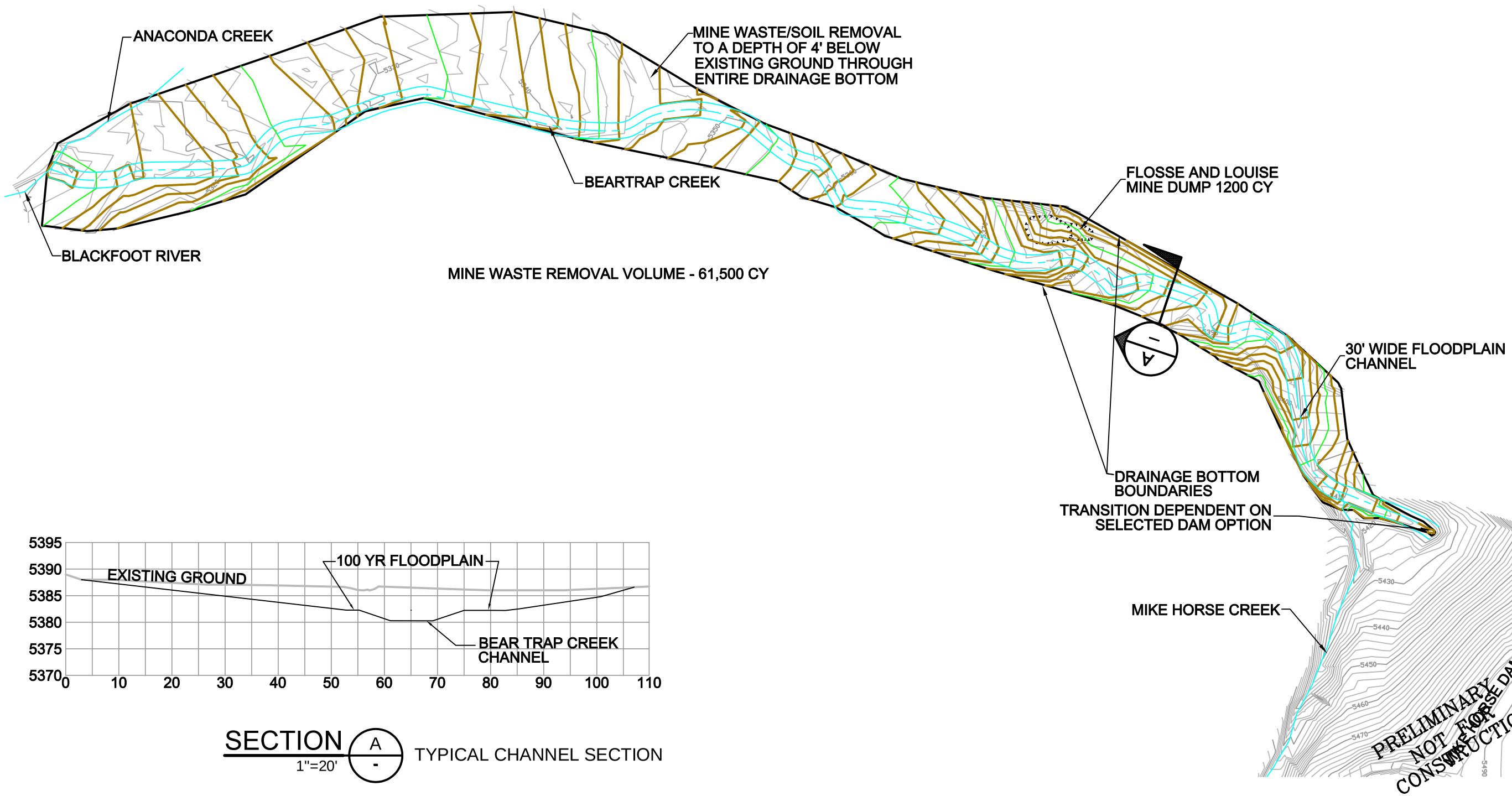

SECTION A - 1"=20'

TYPICAL CHANNEL SECTION

ENGINEERING EVALUATION/COST ANALYSIS FOR THE UPPER BLACKFOOT MINING COMPLEX LEWIS & CLARK COUNTY, MONTANA	BEARTRAP CREEK OPTION - 5 COMPLETE MINE WASTE REMOVAL AND PLACEMENT IN ONSITE REPOSITORY	DRAWING 8

UPDATE TIME: 11:04AM
0282\HEL\051806\I:\Land Projects\1290b201\Dwg\1290B201H097.dwg

Hydrometrics, Inc.