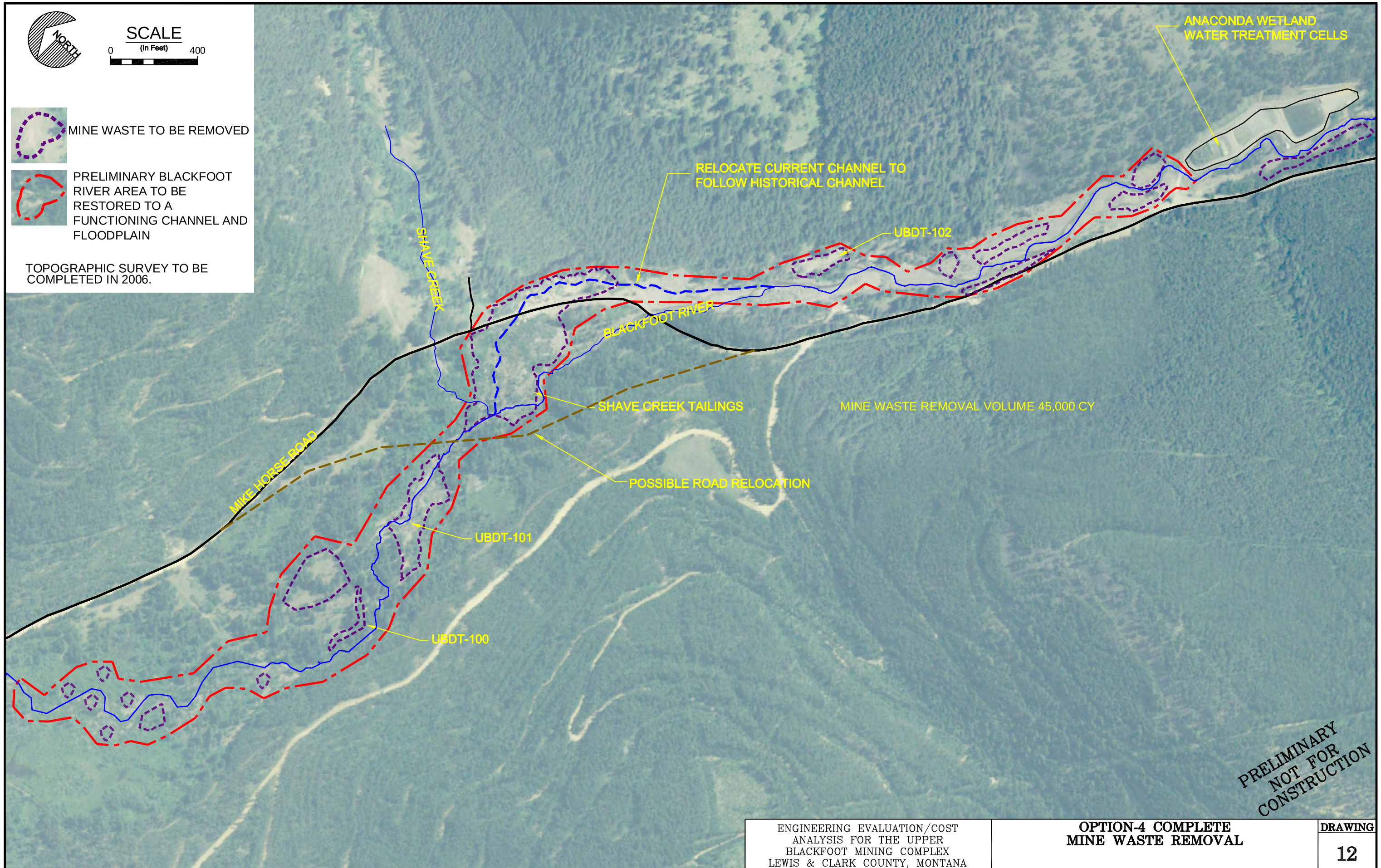

ENGINEERING EVALUATION/COST ANALYSIS FOR THE UPPER BLACKFOOT MINING COMPLEX LEWIS & CLARK COUNTY, MONTANA	OPTION-4 COMPLETE MINE WASTE REMOVAL	DRAWING 12

UPDATE TIME: 11:06AM
0282\HEL\051806\I:\Land Projects\1290b201\Dwg\1290B201H099.dwg

Hydrometrics, Inc.
Consulting Scientists and Engineers