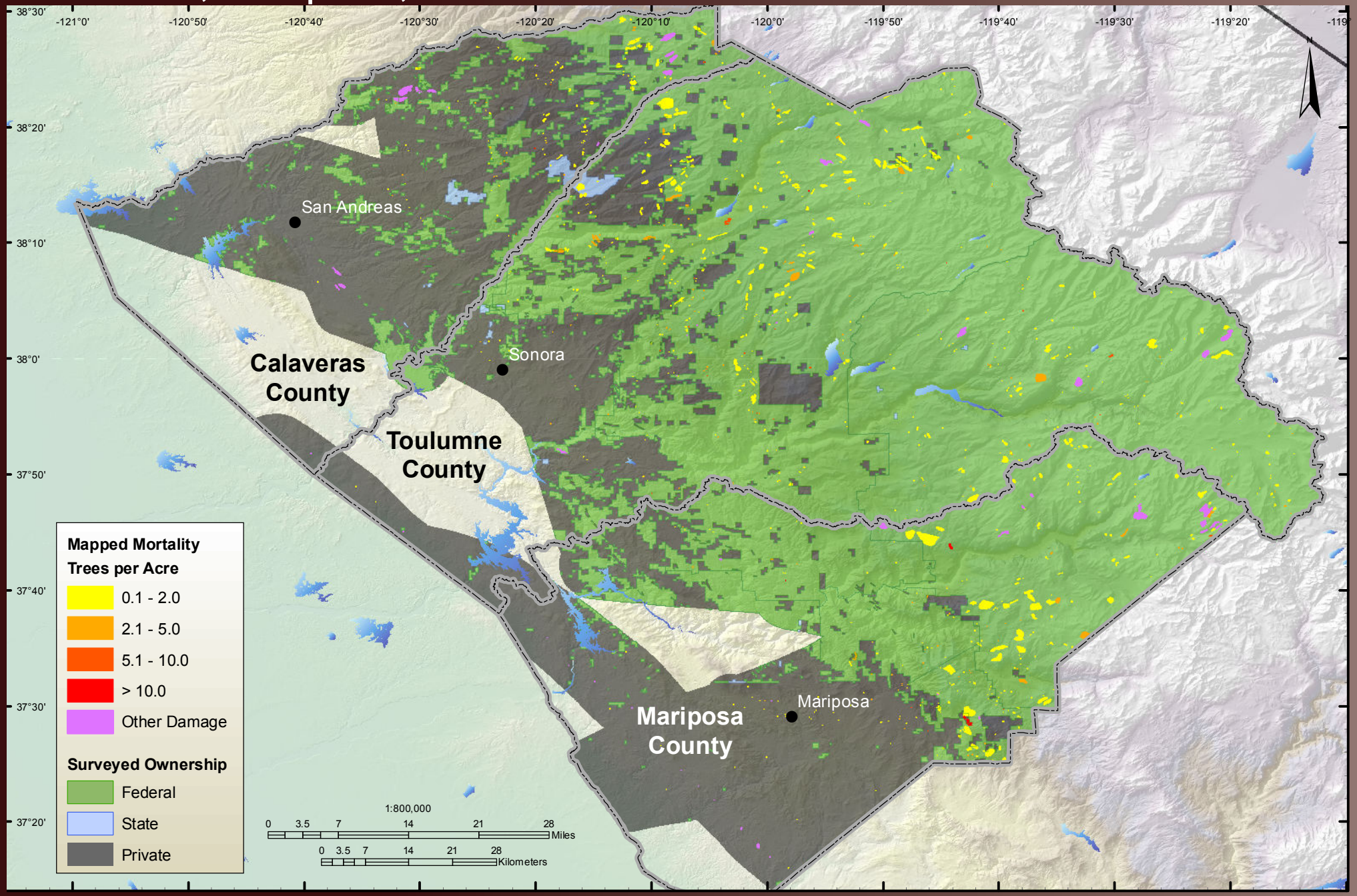Calaveras, Mariposa, and Tuolumne Counties