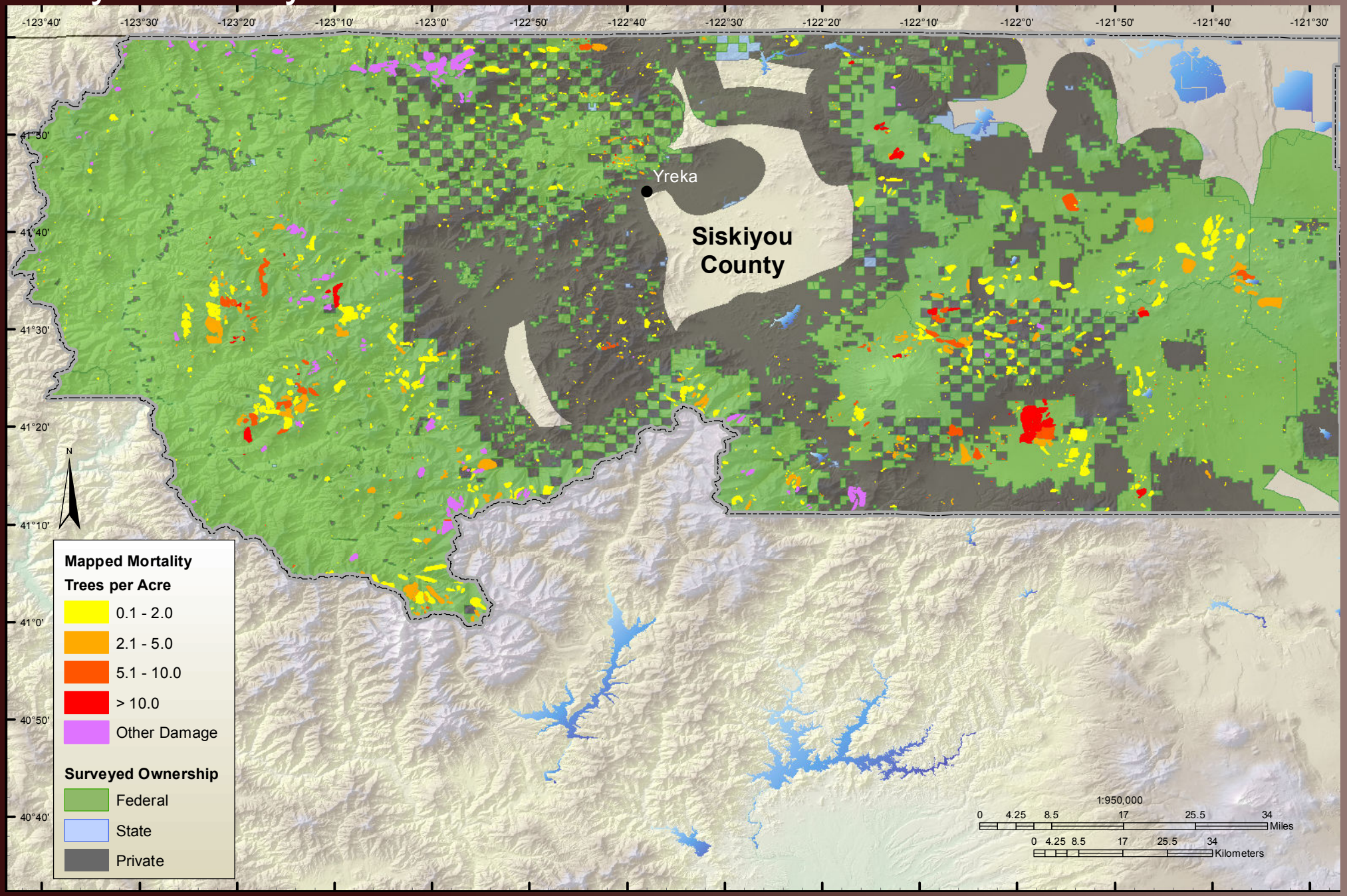Siskiyou County