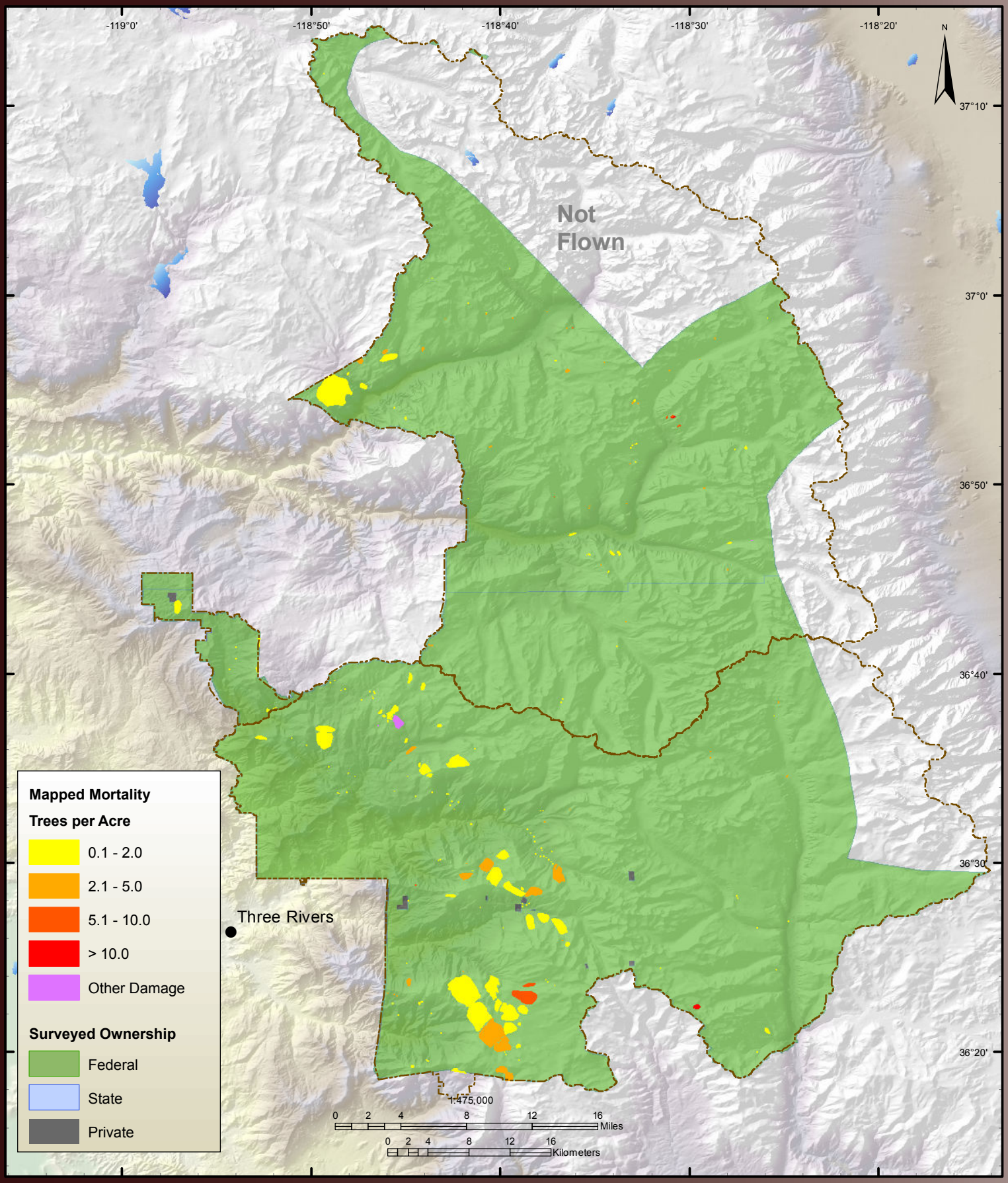Sequoia-Kings Canyon National Park, 2011