Whitewater-Baldy Fire Area Closure
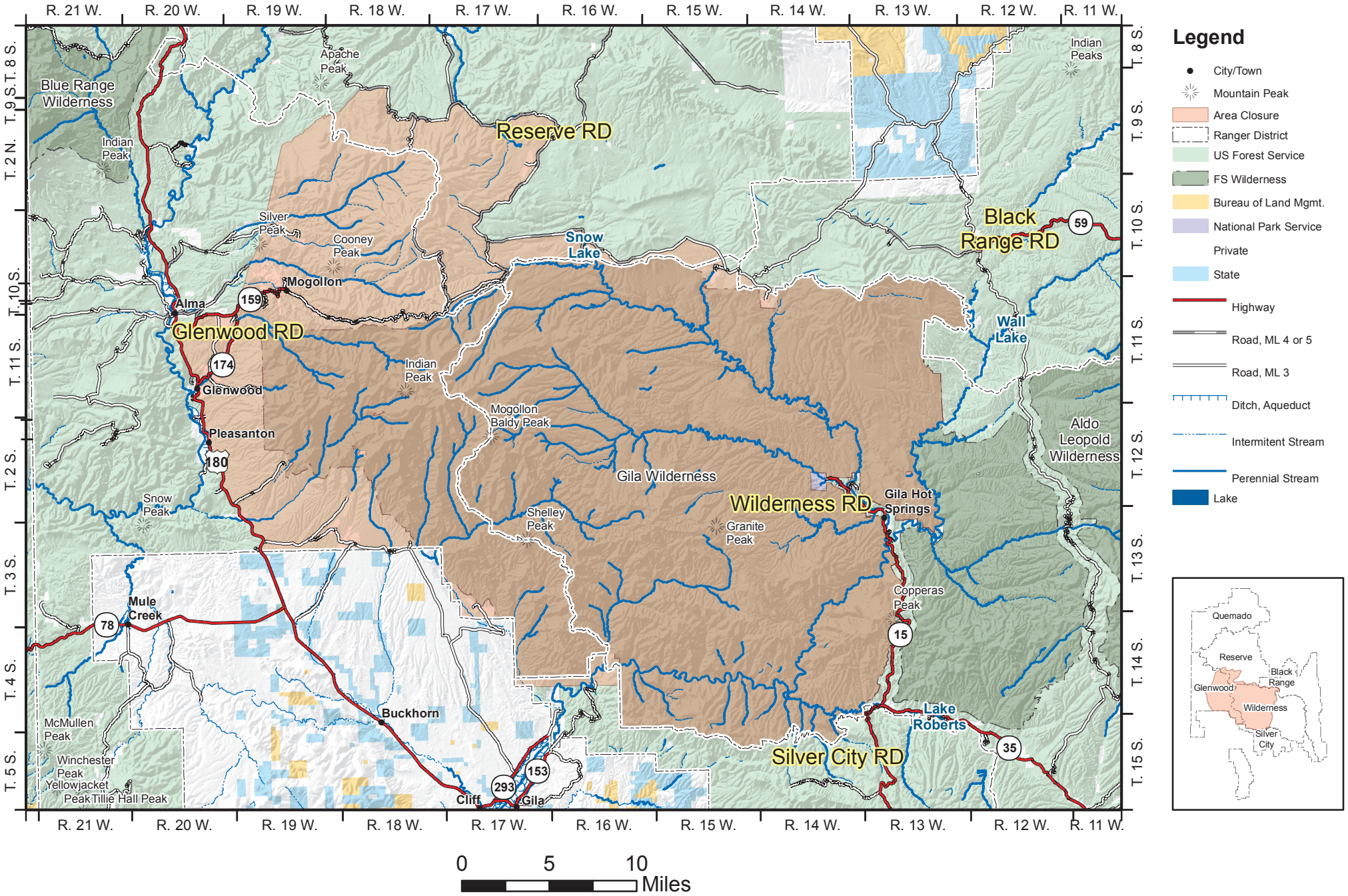
Order No: 06-306