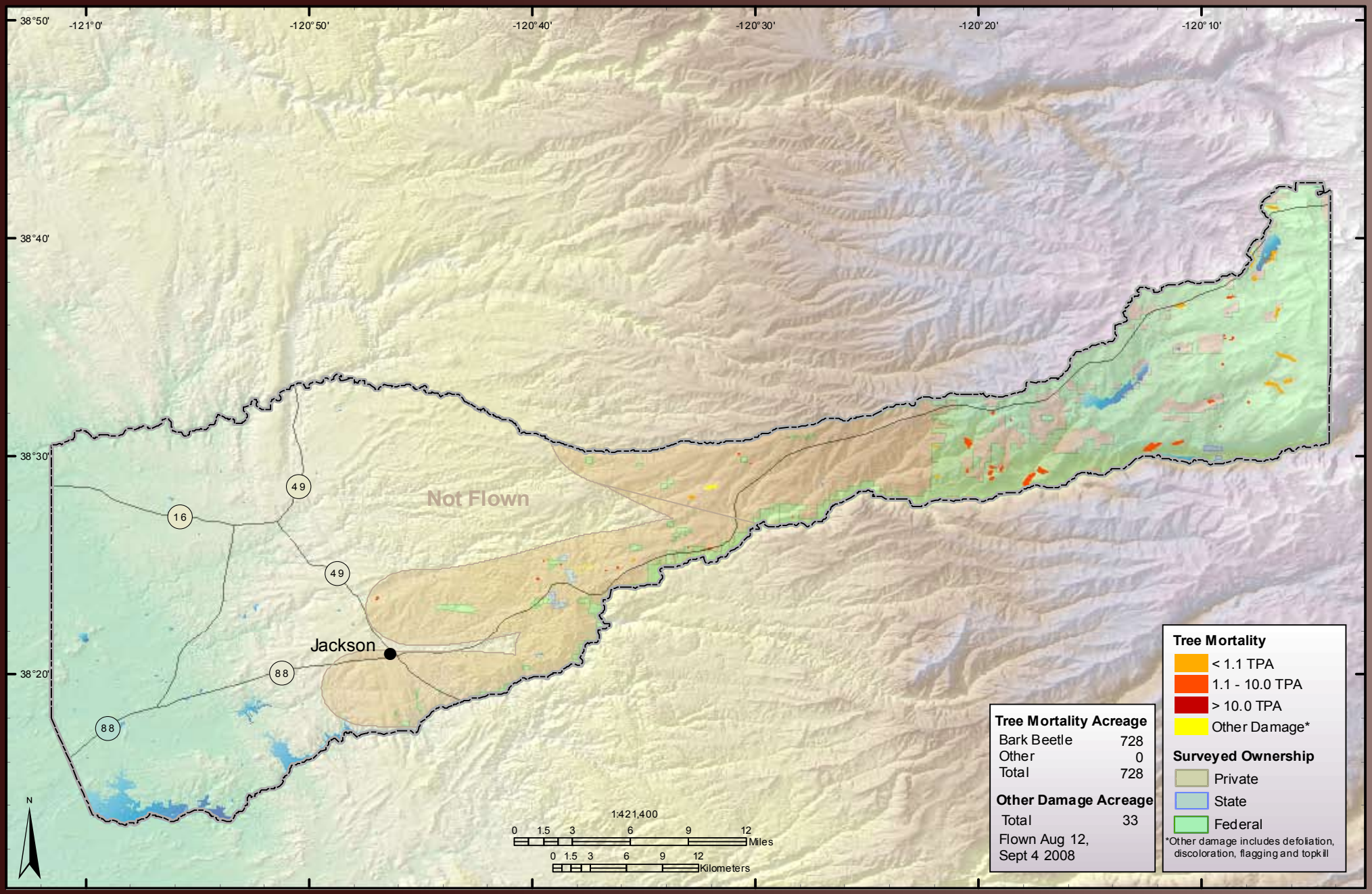Amador County