Fire restrictions on BLM lands located in San Miguel and Montrose counties are administered by the Montrose District Office under BLM Order # 12-02

Stage 2 Fire Restrictions

Stage 1 Fire Restrictions
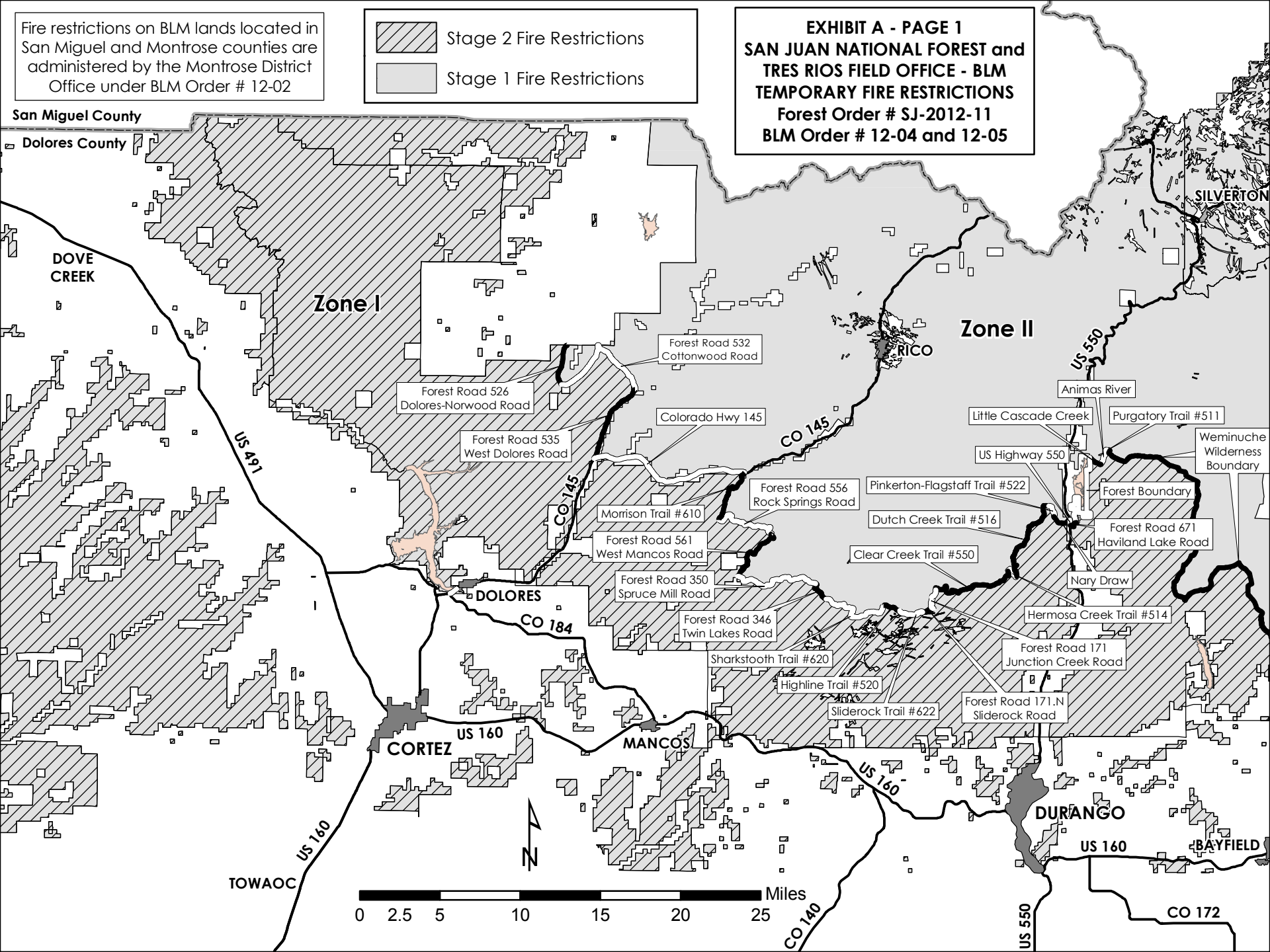
EXHIBIT A - PAGE 1
SAN JUAN NATIONAL FOREST and TRES RIOS FIELD OFFICE - BLM
TEMPORARY FIRE RESTRICTIONS
Forest Order # SJ-2012-11
BLM Order # 12-04 and 12-05