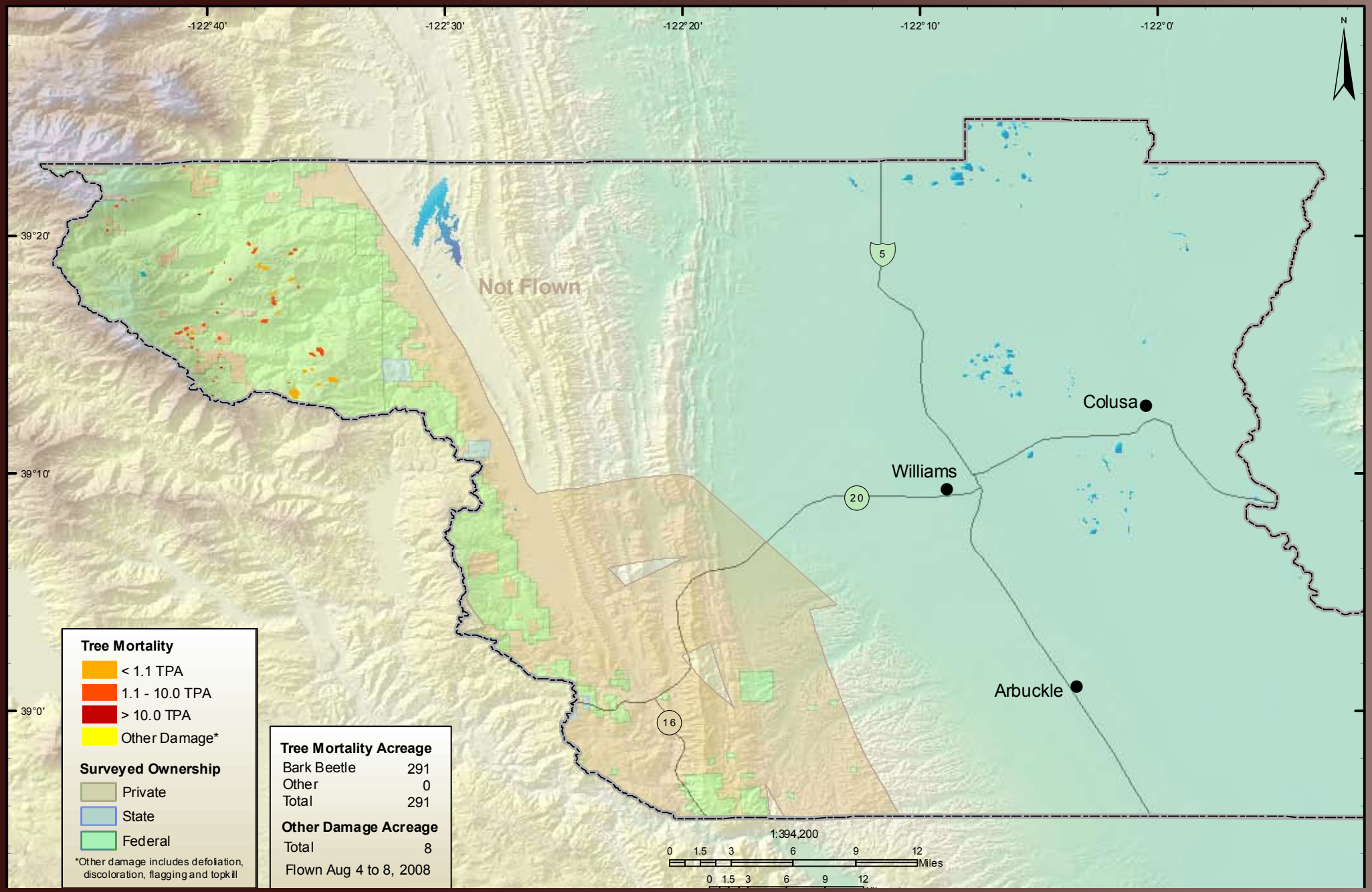Colusa County