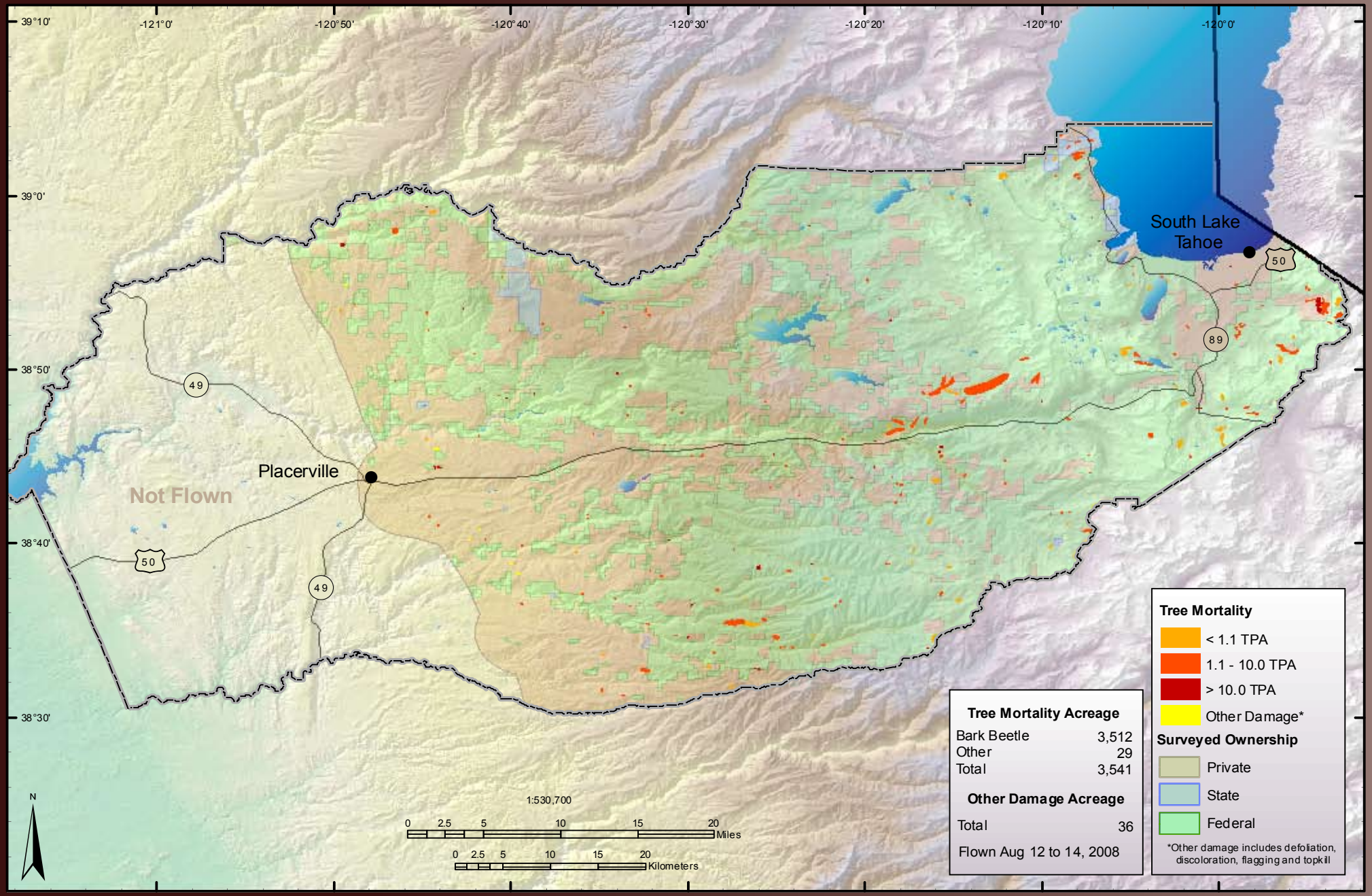El Dorado County