Exhibit 1 -- Road and Trail Closure

Pagosa Ranger District - San Juan National Forest

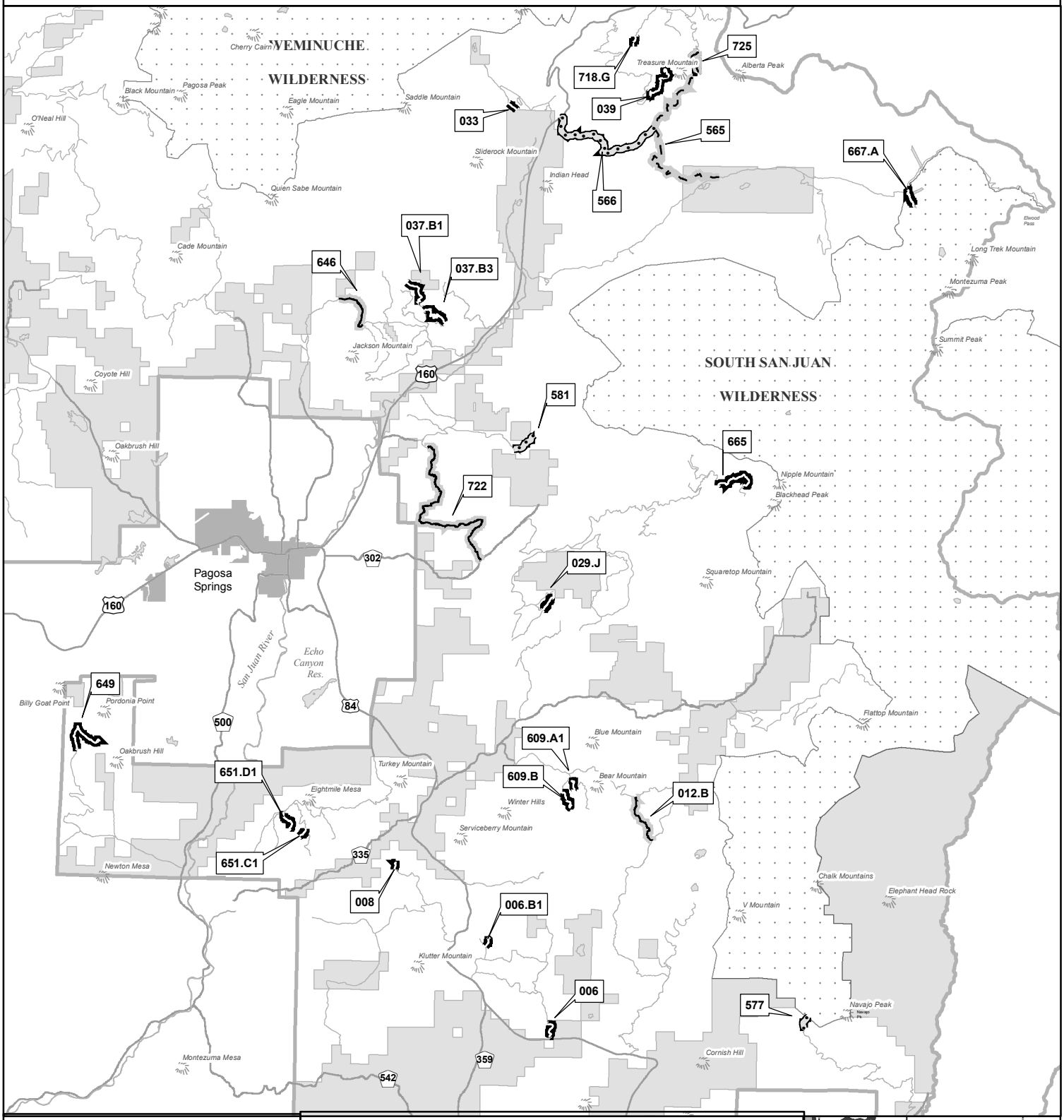

N

Miles

0 2.5 5

DISCLAIMER: GIS data and product accuracy may vary. The Forest Service reserves the right to correct, update, modify, or replace GIS products without notification. For more information, contact the San Juan NF, Durango, CO. (970) 247-4874

MDR 6/7/2012

Legend

- Major Public Road
- Open National Forest Road
- National Forest Boundary
- Wilderness
- Private Land within National Forest Boundary

Closure Order Route
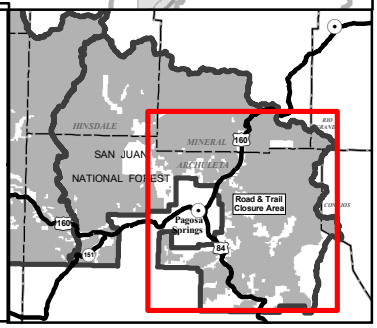
- Road Closed to Motor Vehicle Use
- Trail Open to Motor Vehicles 50" or Less in Width
- Trail Closed to Motor Vehicle Use
- Trail Open to Motorized Single Track Use