Kern County

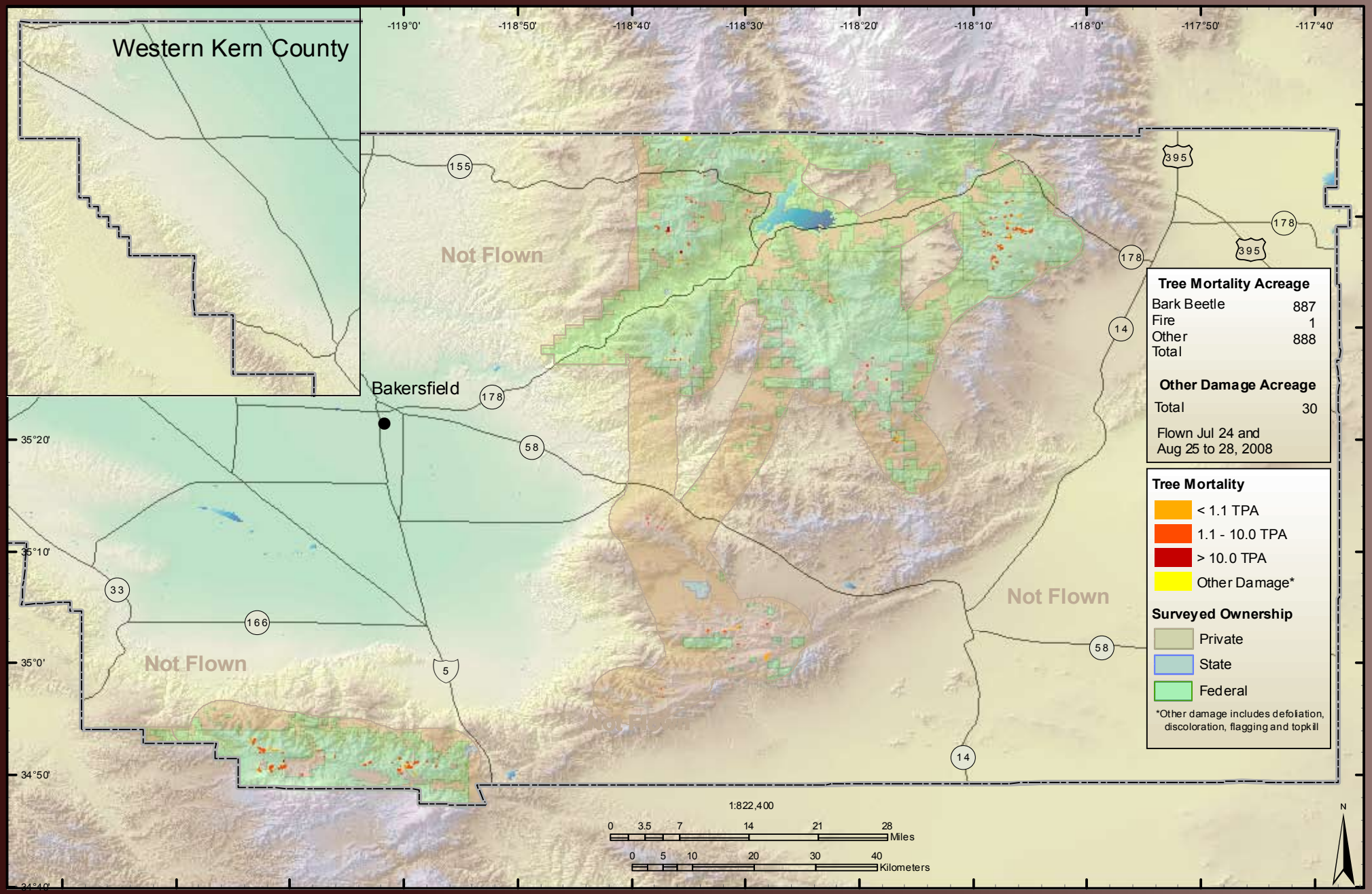
Western Kern County
Bakersfield
Not Flown
Not Flown
Not Flown
-119°0'
-118°50'
-118°40'
-118°30'
-118°20'
-118°10'
-118°0'
-117°50'
-117°40'
35°20'
35°10'
35°0'
34°50'
155
178
58
33
166
5
14
395
Tree Mortality Acreage
Bark Beetle 887
Fire 1
Other 888
Total
Other Damage Acreage
Total 30
Flown Jul 24 and
Aug 25 to 28, 2008
Tree Mortality
< 1.1 TPA
1.1 - 10.0 TPA
> 10.0 TPA
Other Damage*
Surveyed Ownership
Private
State
Federal
*Other damage includes defoliation, discoloration, flagging and topkill
1:822,400
0 3.5 7 14 21 28 Miles
0 5 10 20 30 40 Kilometers
N