Lake County

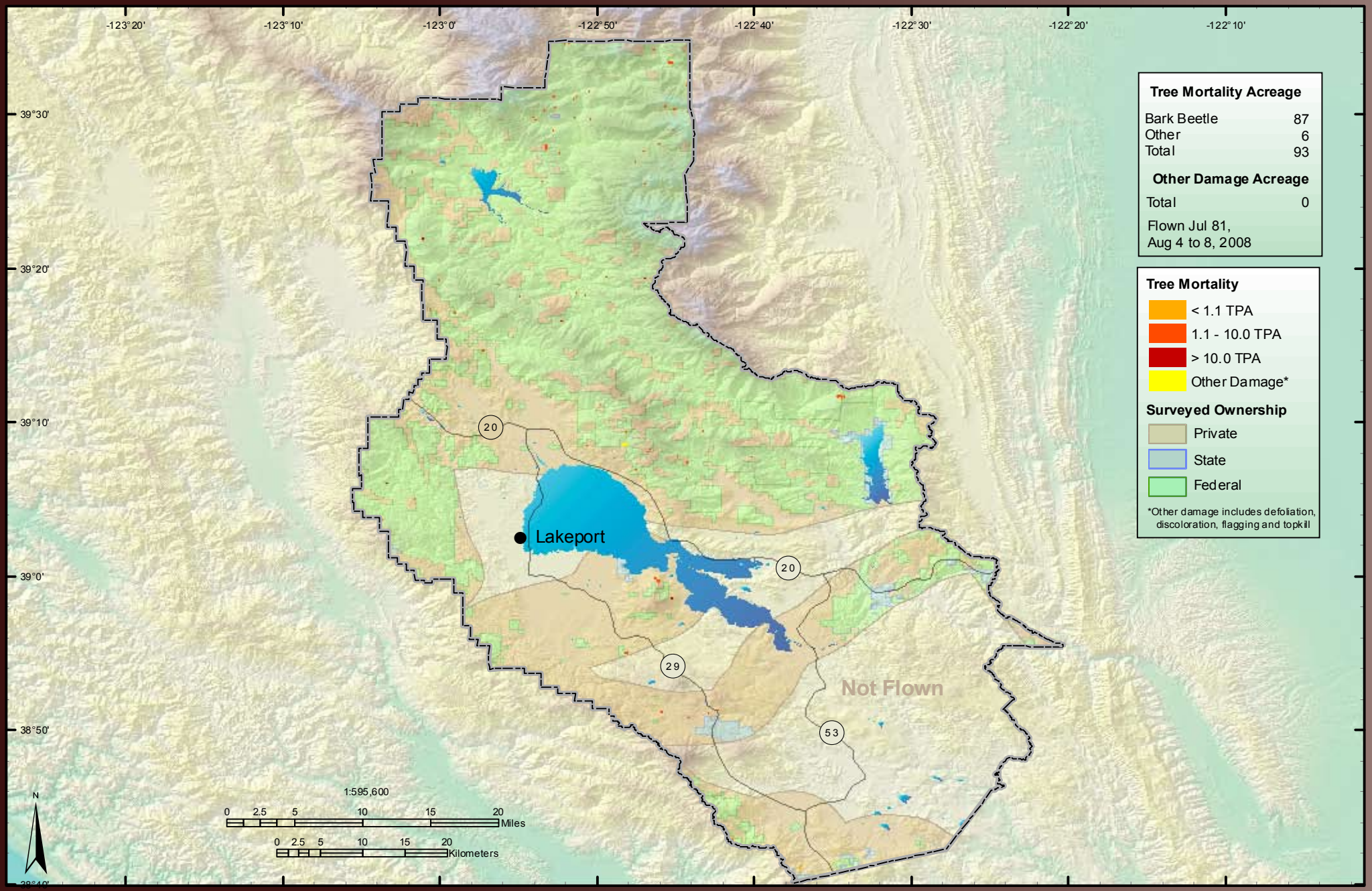
-123°20'
-123°10'
-123°0'
-122°50'
-122°40'
-122°30'
-122°20'
-122°10'
39°30'
39°20'
39°10'
39°0'
38°50'
Lakeport
20
20
29
53
Not Flown
Tree Mortality Acreage
Bark Beetle 87
Other 6
Total 93
Other Damage Acreage
Total 0
Flown Jul 81,
Aug 4 to 8, 2008
Tree Mortality
< 1.1 TPA
1.1 - 10.0 TPA
> 10.0 TPA
Other Damage*
Surveyed Ownership
Private
State
Federal
*Other damage includes defoliation, discoloration, flagging and topkill
N
1:595,600
0 2.5 5 10 15 20 Miles
0 2.5 5 10 15 20 Kilometers