Mono County

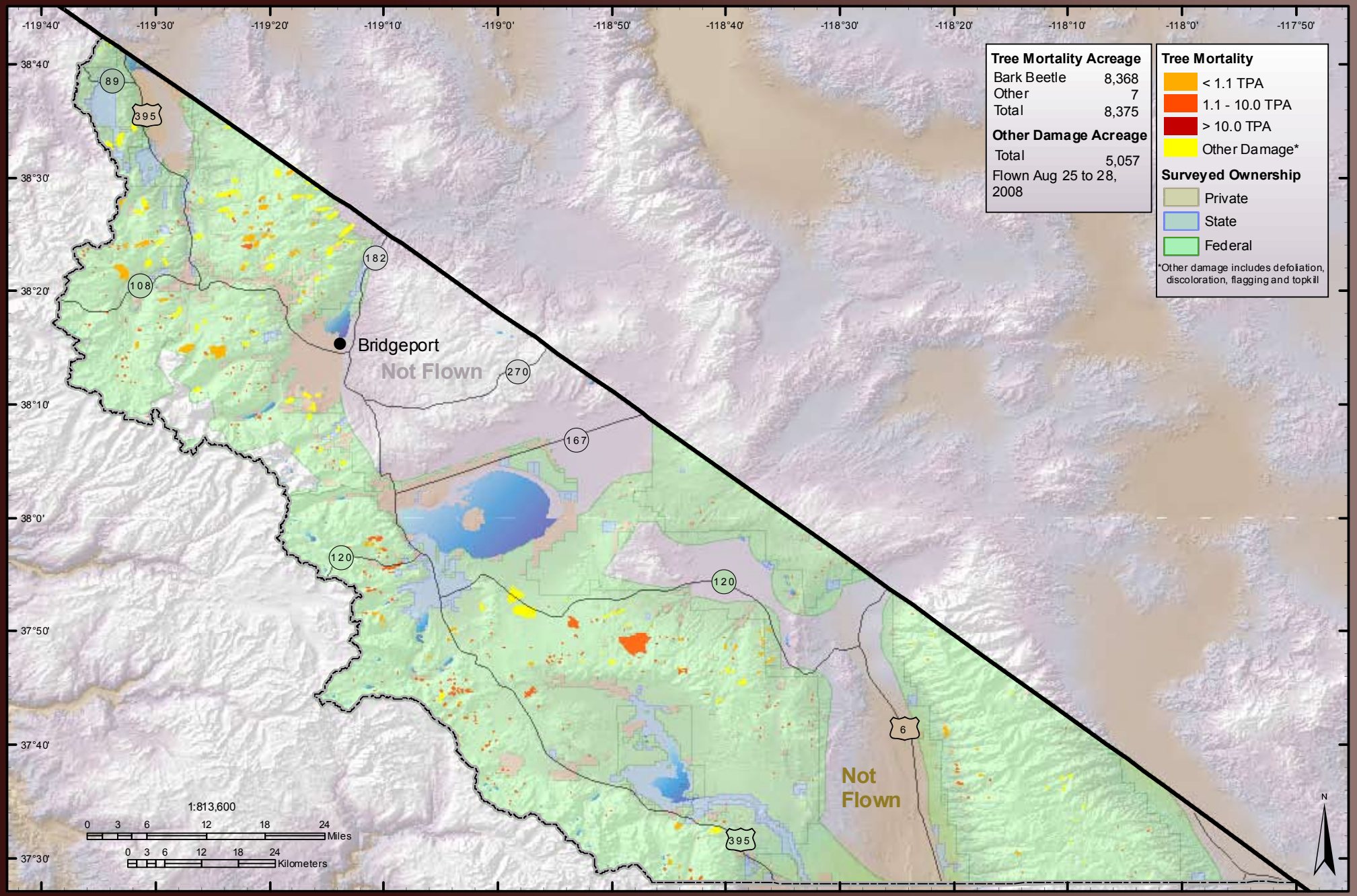
Tree Mortality Acreage
Bark Beetle 8,368
Other 7
Total 8,375
Other Damage Acreage
Total 5,057
Flown Aug 25 to 28, 2008
Tree Mortality
< 1.1 TPA
1.1 - 10.0 TPA
> 10.0 TPA
Other Damage*
Surveyed Ownership
Private
State
Federal
*Other damage includes defoliation, discoloration, flagging and topkill
Bridgeport
Not Flown
Not Flown
1:813,600
0 3 6 12 18 24 Miles
0 3 6 12 18 24 Kilometers
N