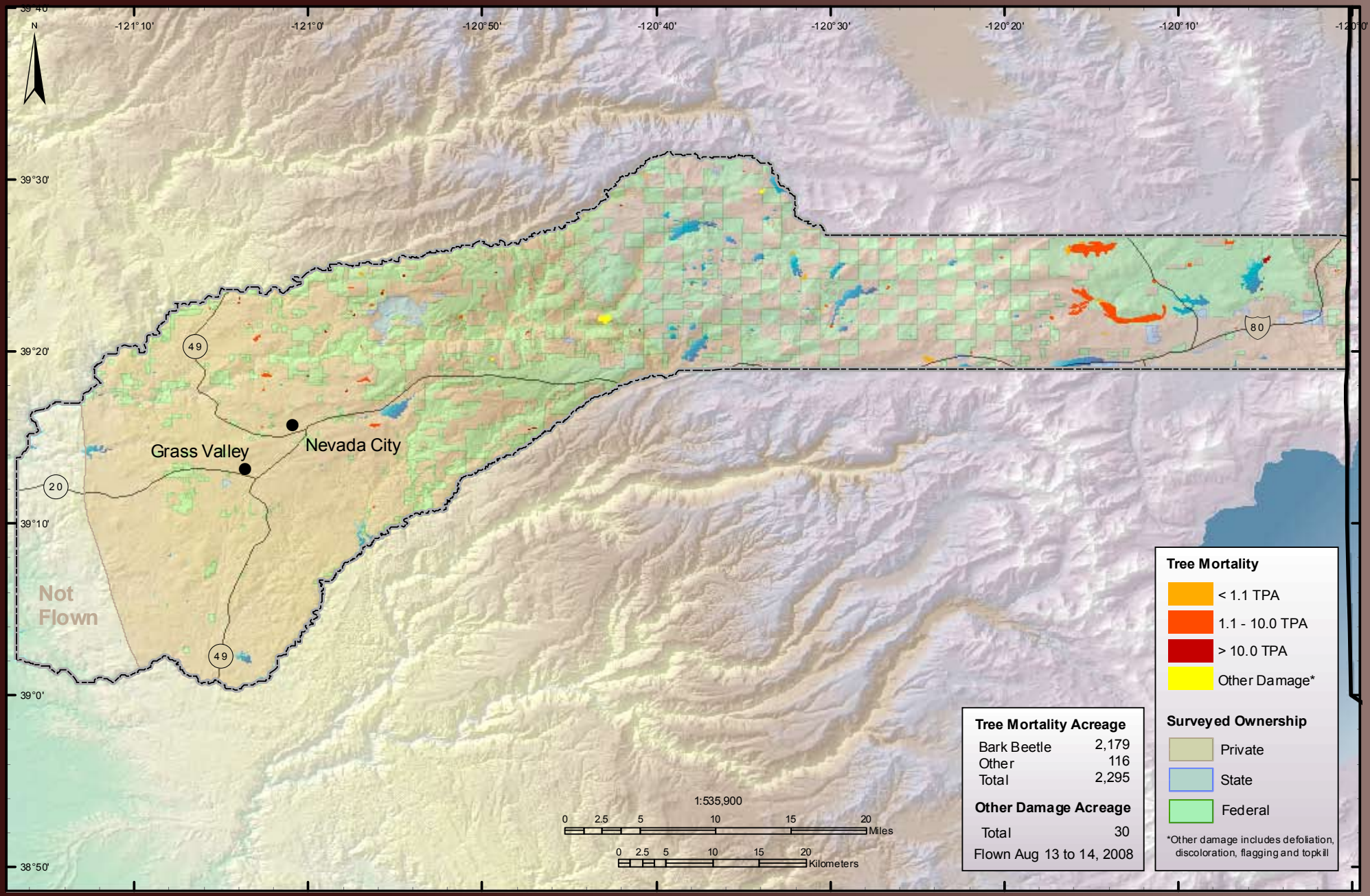# Nevada County