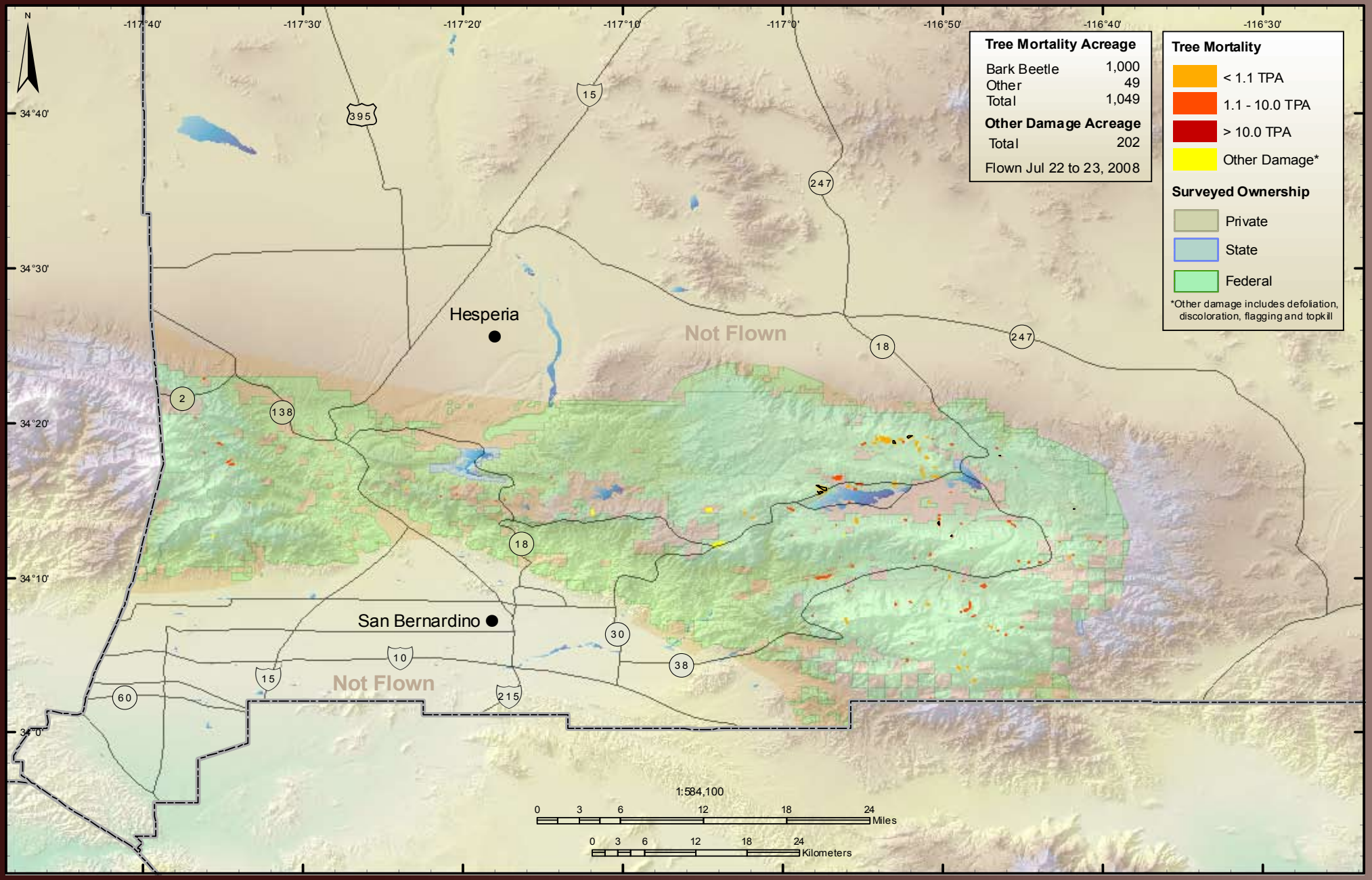San Bernardino County