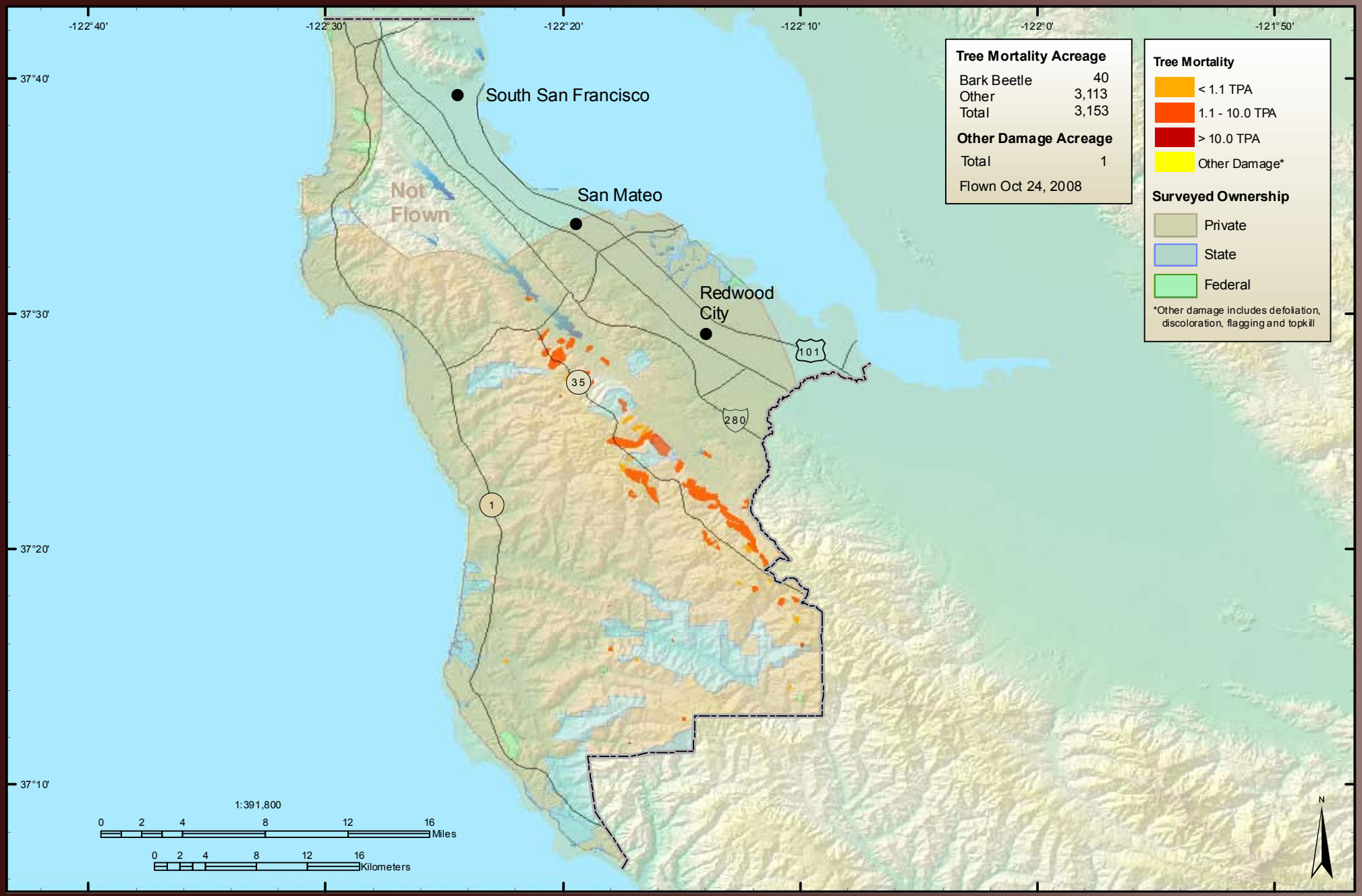San Mateo County