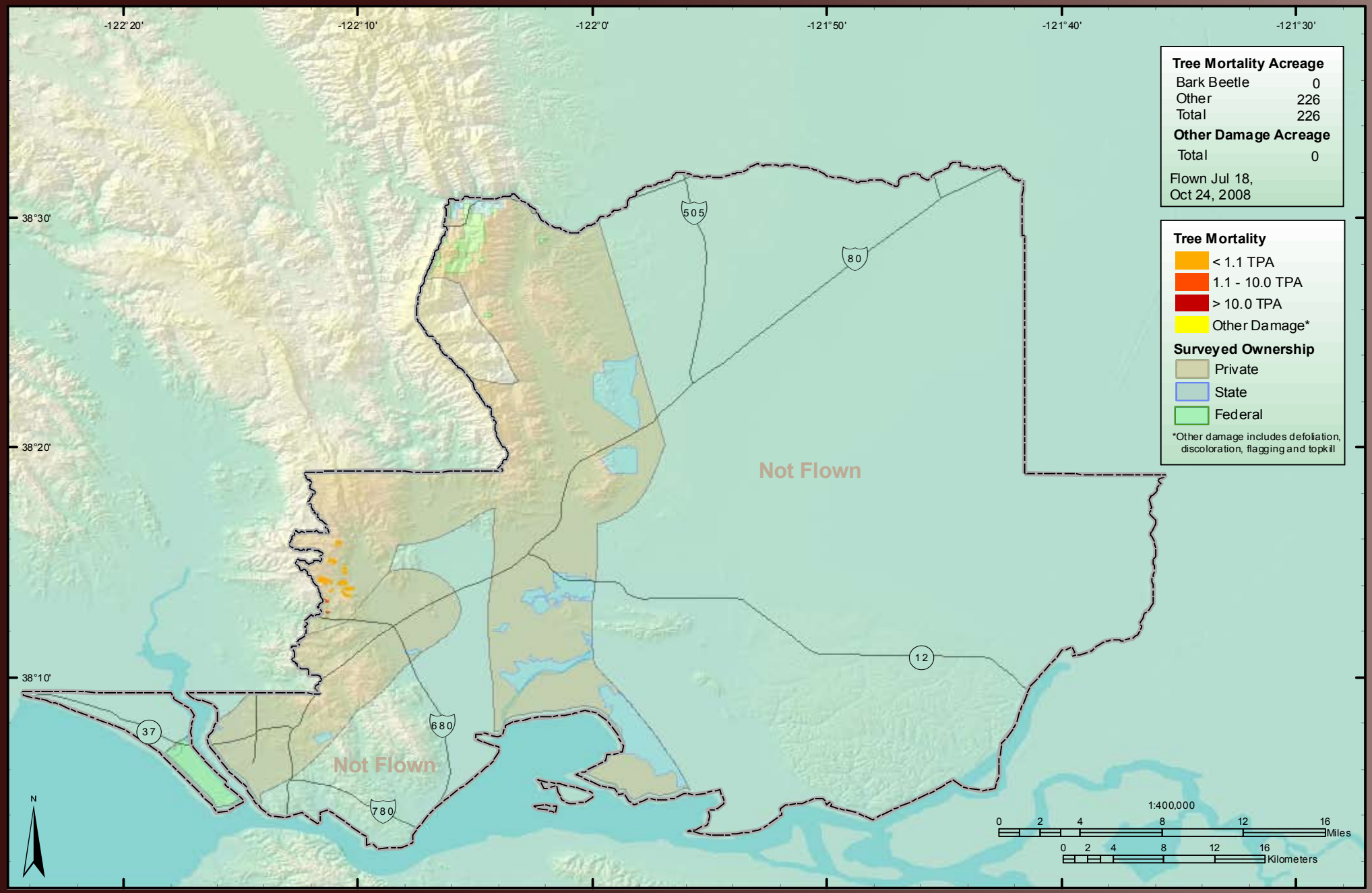Solano County