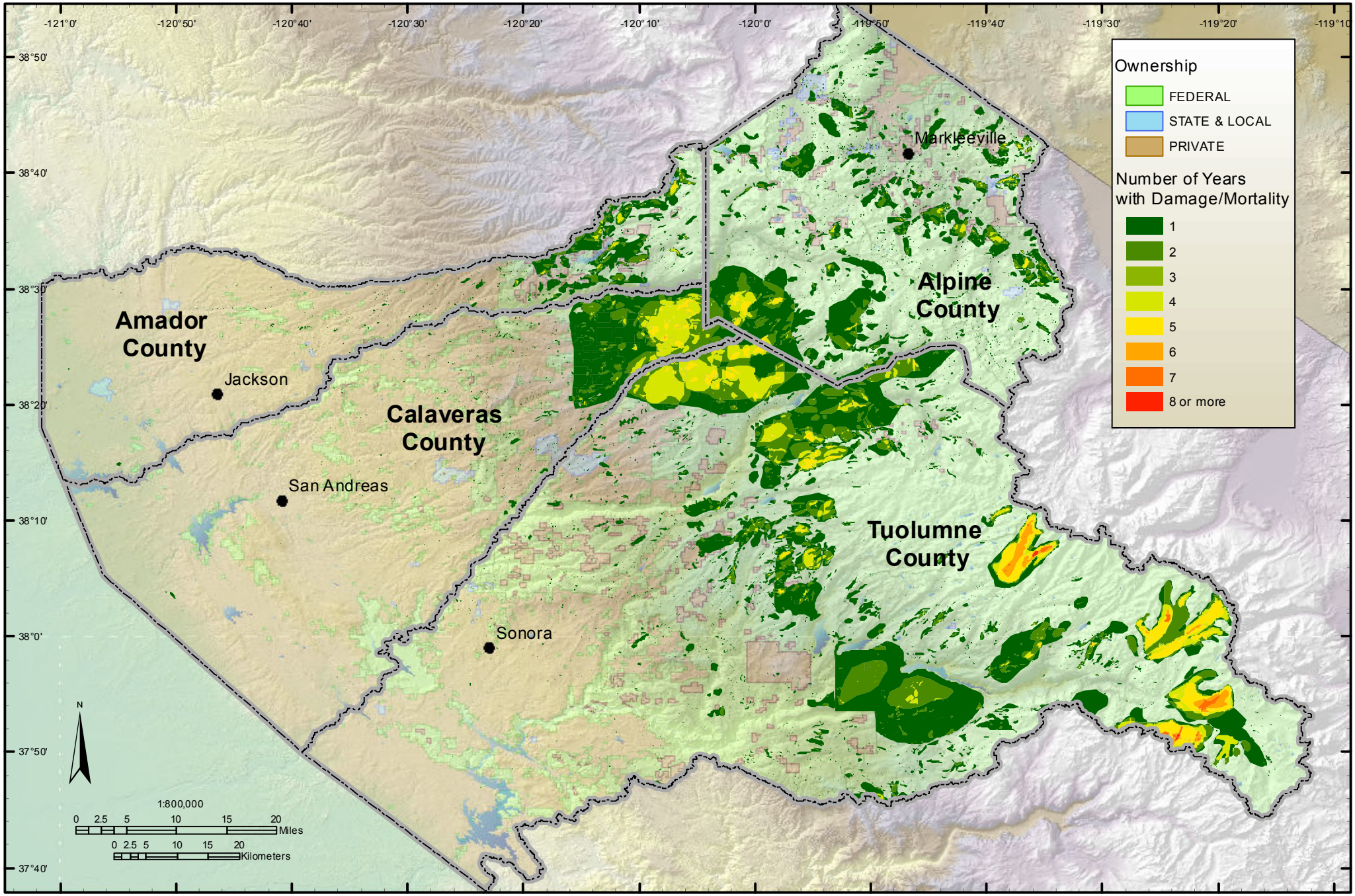Aerial Survey Results, 1994-2010: Alpine, Amador, Calaveras & Tuolumne Counties