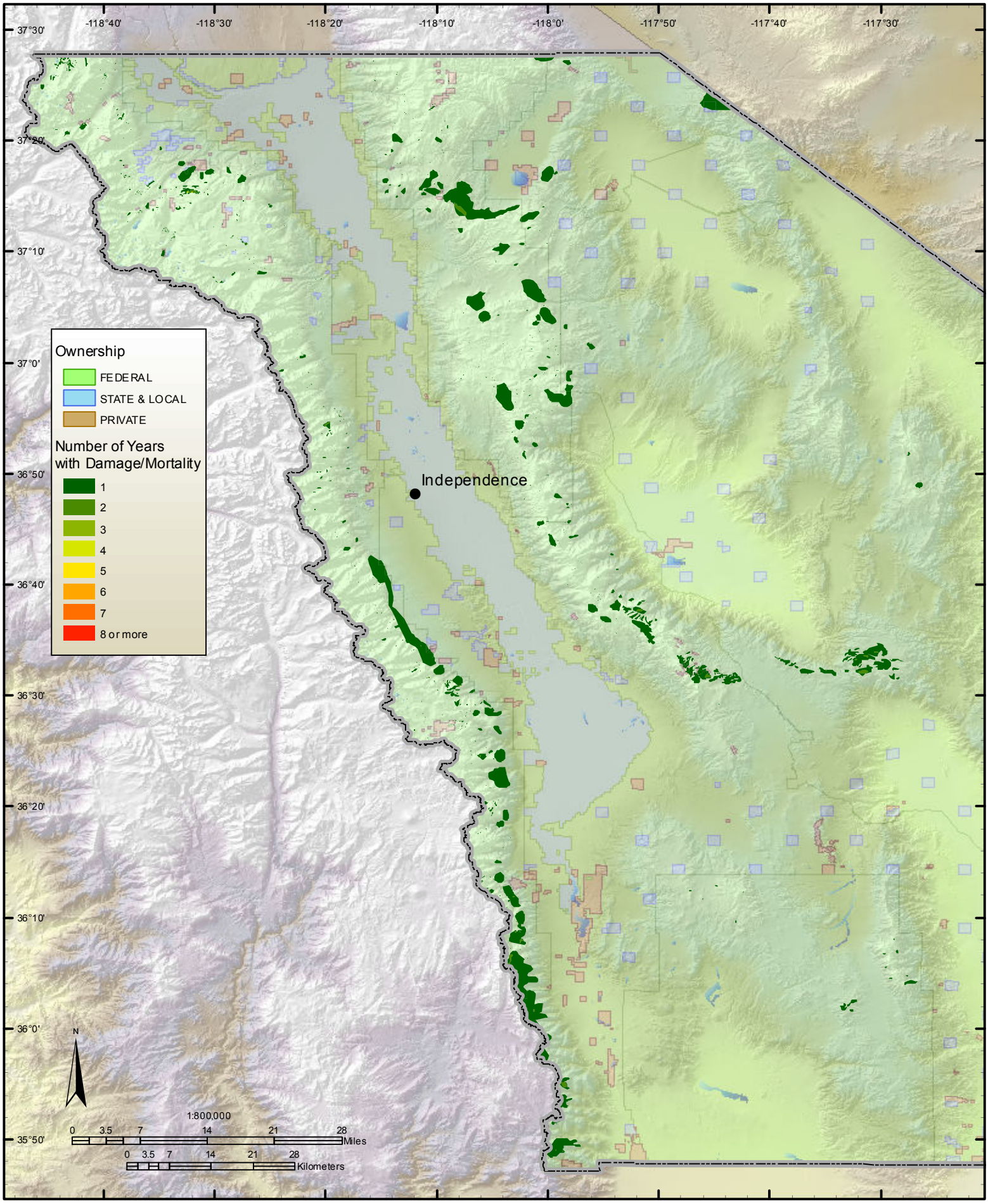Aerial Survey Results, 1994-2010: Inyo County