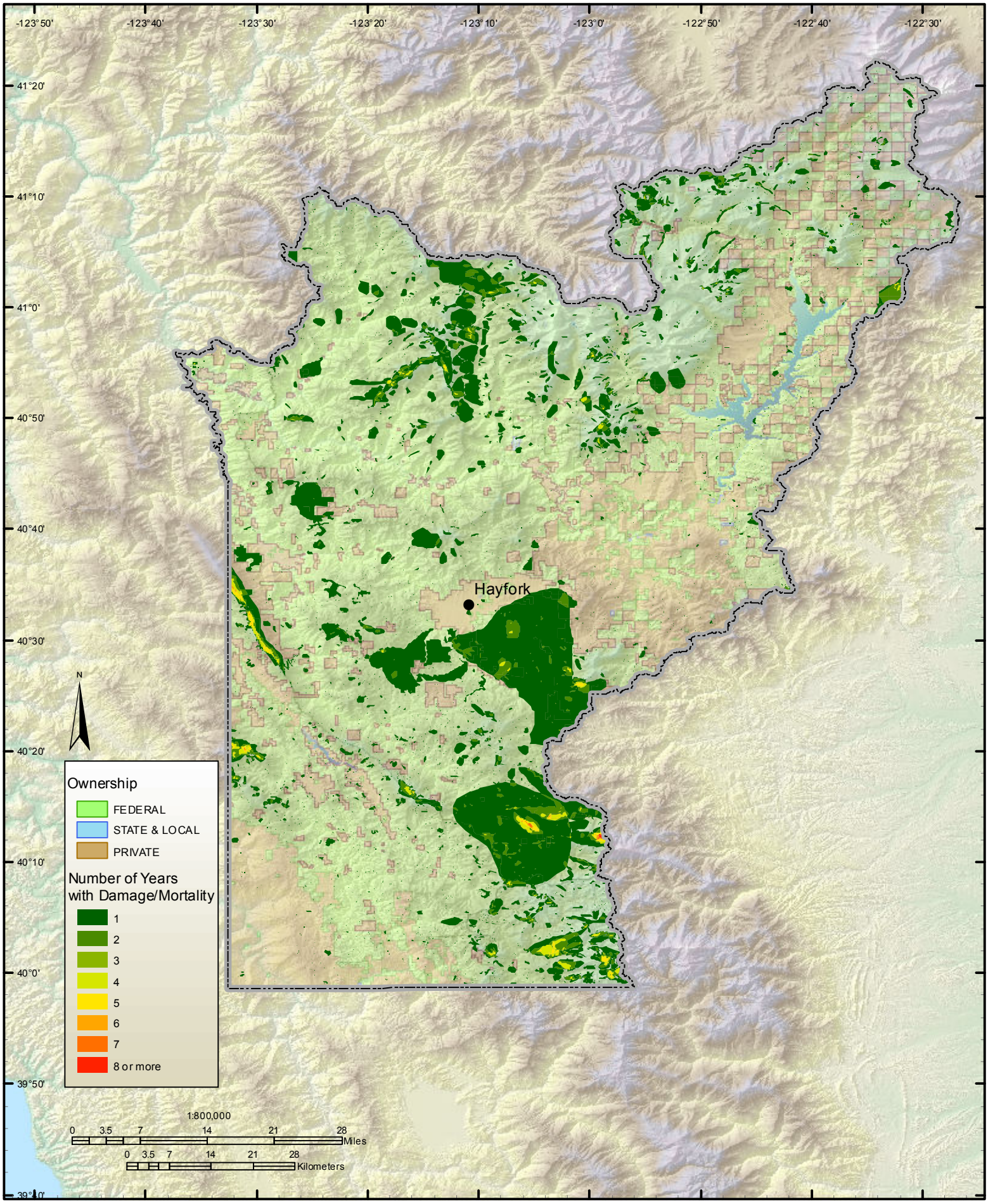Aerial Survey Results, 1994-2010: Trinity County