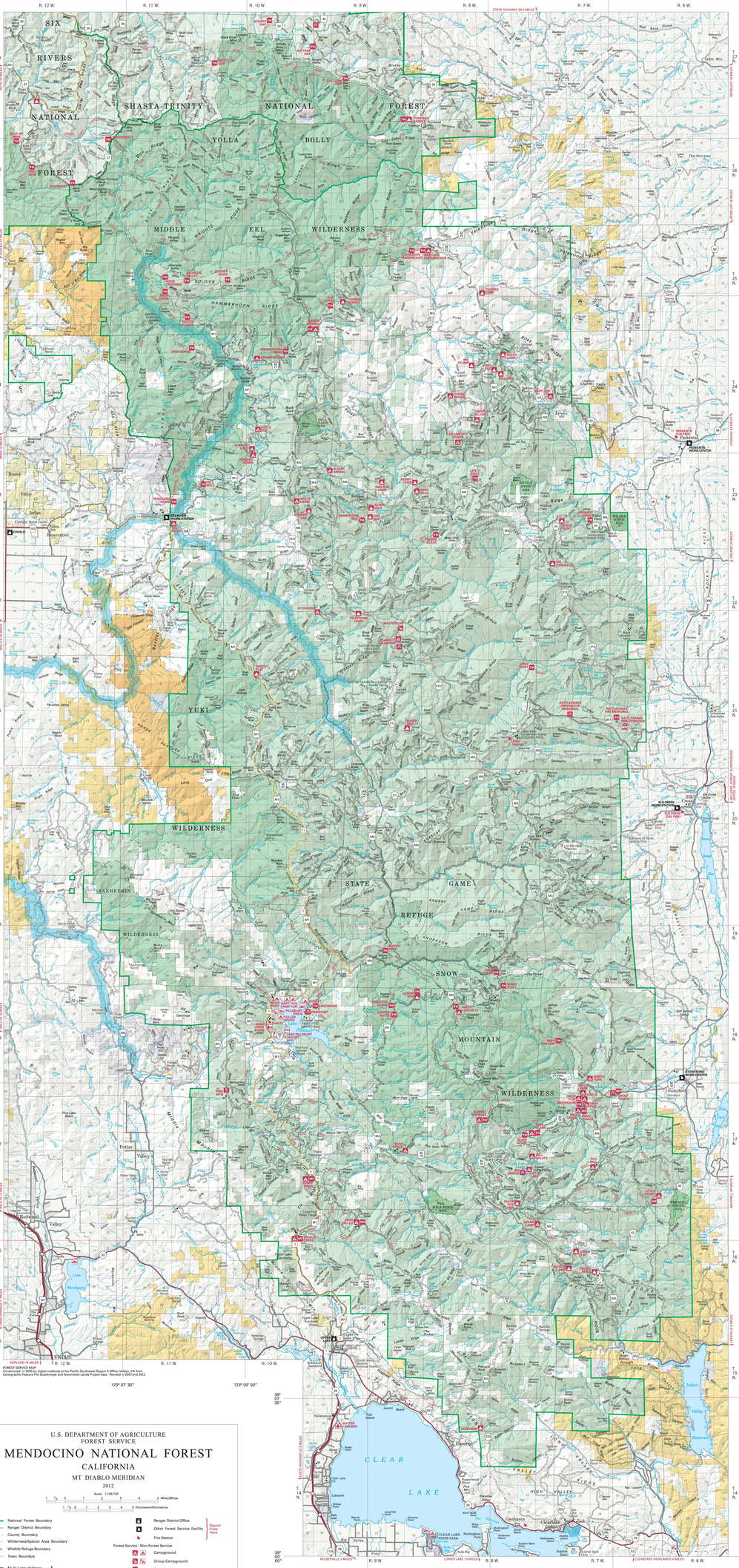

FOREST SERVICE MAP.
Compilation of 2009 by digital methods at the Pacific Southwest Region 5 Office, Vallejo, CA from Cartographic Feature File Quadrangle and Automated Lands Project data. Revised in 2007 and 2012.

U.S. DEPARTMENT OF AGRICULTURE
FOREST SERVICE

MENDOCINO NATIONAL FOREST

CALIFORNIA

MT DIABLO MERIDIAN

2012

Scale 1:126,720

1 ½ 0 1 2 3 4 5 Miles/Millas

1 ½ 0 1 2 3 4 5 Kilometers/Kilómetros

National Forest Boundary
Ranger District Boundary
County Boundary
Wilderness/Special Areas Boundary
Wildlife Refuge Boundary
Town Boundary

Multi-Lane Highway
Highway
Improved Road, Paved
Improved Road, Gravel
Improved Road, Dirt
Suitable for passenger cars. Off-Highway Vehicles prohibited unless signed otherwise.

Unmaintained Road, Not Suitable for Passenger Cars
Four-Wheel Drive Route
Motorized Use Trail
National Recreation or Historic Trail
Non-motorized Use Trail
Backcountry Discovery Trail

Route Markers
Federal Highway
State Highway
County Road
National Forest Primary Route
National Forest Secondary Route Not Suitable for Passenger Cars
National Forest Secondary Route
National Forest Motorized Trail
National Forest Non-Motorized Trail
Backcountry Discovery Trail Points of Interest

NOTE:
Off-Highway Vehicles are prohibited on roads suitable for passenger cars unless signed otherwise. Users should obtain a copy of the Mendocino Forest Motor Vehicle Use Map before entering the Forest with a motor vehicle. Maps are available free at Mendocino Forest Service offices or can be download from fs.usda.gov/mendocino.

Mendocino National Forest
National Forest Wilderness
National Forest Special Interest Area
Adjacent National Forest
Bureau of Land Management
Bureau of Land Management Wilderness
State Park Land
State Land
Tribal Lands
Urban Area
Other Land

Public Lands are subject to change and leasing. Local inquiry should be made before entering.

Ranger District Office
Other Forest Service Facility
Fire Station
Report Fires Here

Forest Service : Non-Forest Service
Campground
Group Campground
Camping Area
Picnic Area
Visitor Information Center
Trailhead Parking
Boat Launching Ramp
OHV Area
Scenic Viewpoint
Grocery Store
Lookout, Available for Rent
Resort
Medical Facility
Lookout, Closed to Public
Heliport
Locked Gate: Permanent Closure
Locked Gate: Seasonal Closure
Located or Landmark Object
House, Cabin, or other Building
School
Mine, Quarry
Gaging Station
Water Tank
Freeway Interchange

Powerline
Railroad
Perennial Stream
Intermittent Stream
Aqueduct Tunnel
Spring, Well, Falls
Wild and Scenic River
Marsh

WATER NOTE:
Water quality testing is not performed on open water sources such as lakes, streams, and springs. A boiling rolling boil for 1 minute is to bring clear water to a rolling boil for 5 minutes.

Longitude West From Greenwich

If you have comments about this map, please email us at Pacific_Southwest_Geospatial@fs.fed.us

North American Datum 1927, Polyconic Projection

Red Bluff Recreation Area