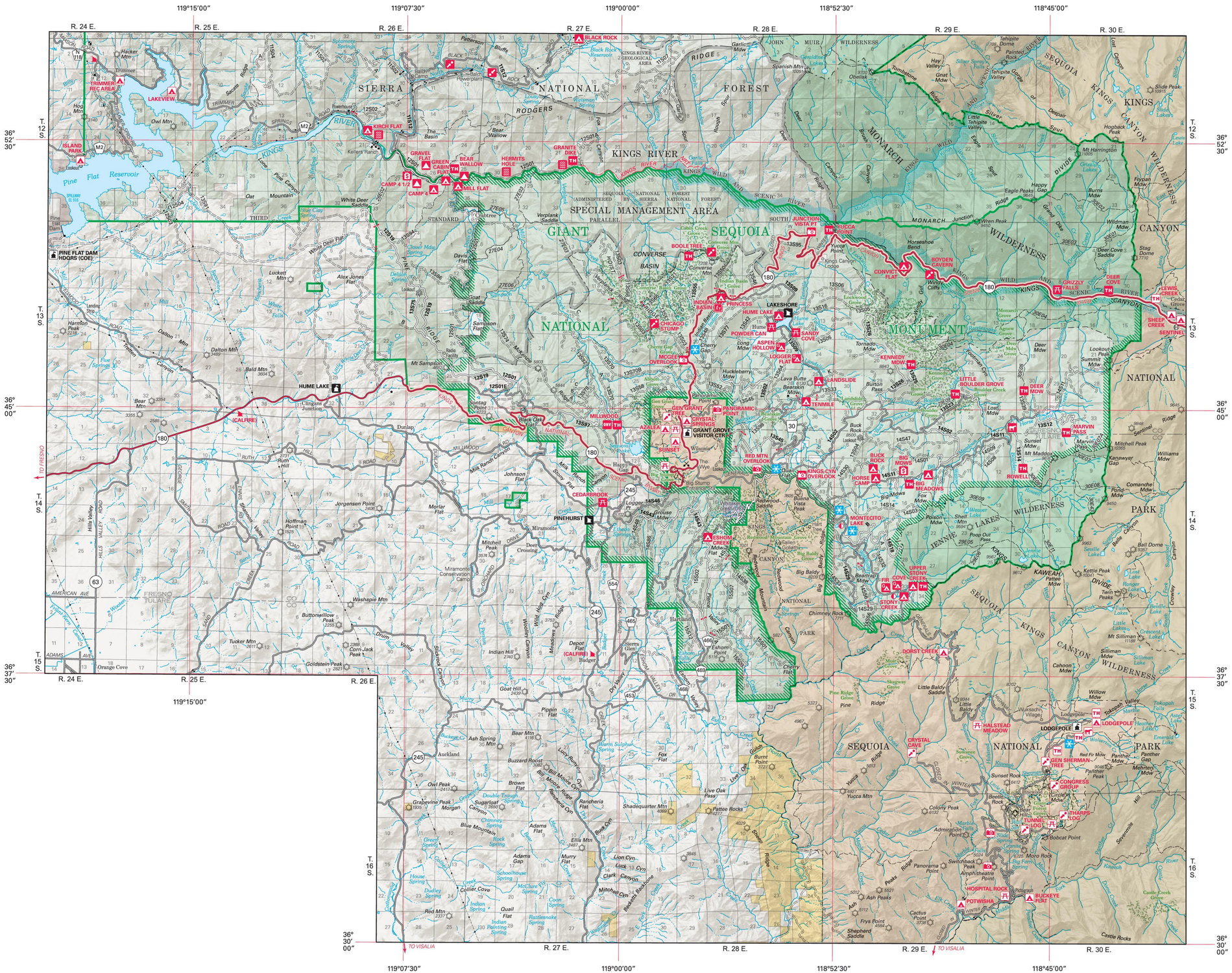

US Department of Agriculture Forest Service

SEQUOIA NATIONAL FOREST

California
2011

Scale 1:126,720

1 0.5 0 1 2 3 4 5 Miles

1 0.5 0 1 2 3 4 5 Kilometers

- Sequoia National Forest
- Land Administered by Other National Forests
- National Forest Wilderness
- Research Natural Area
- National Park
- National Park Wilderness
- Sequoia Grove
- Ice Field
- Intermittent Lake
- Marsh / Swamp
- Bureau of Land Management
- BLM Wilderness
- State Land
- County Land
- Military Land
- Indian Lands
- Tailings
- Gravel
- Lava
- Sand
- National Forest Boundary
- Ranger District Boundary
- State Boundary
- County Boundary
- Wilderness Boundary
- Special Management Area Boundary
- Giant Sequoia National Monument Boundary
- Wild and Scenic River
- Railroad
- Power Transmission Line
- Perennial River or Stream
- Intermittent Stream
- Aqueduct

Suitable for Passenger Cars:
- Divided Highway
- Scenic Byway
- Highway
- Paved Road
- Dirt Road

- Road Not Maintained for Passenger Cars
- Motorized Trail
- National Scenic or Recreation Trail
- Hiking Trail

- 395 U.S. Highway
- 198 State Highway
- 99 County Highway
- 30 National Forest Primary Route
- 13S24 National Forest Secondary Route
- 21S26 National Forest, Suitable for High Clearance Vehicles

Non-Forest Service / Forest Service

- Campground
- Developed Group Campground
- Undeveloped Campground
- Dispersed Camping
- Picnic Area
- Point of Interest
- Trailhead
- Corral
- Boat Ramp
- River Access
- Watchable Wildlife
- Information
- Interpretive Trail
- Lookout
- Scenic Viewpoint
- Hospital
- Resort
- Marina
- Rental Cabin

Report Fires Here:
- Forest Service - Supervisor's Office
- Forest Service - Ranger District Office
- Fire Station
- Forest Service - Other Facility

- Non-Forest Service Administrative Office
- Building
- School
- House of Worship
- Cemetery
- Pits, Mining Activity
- Heliport
- Locked Gate
- Seasonal Gate
- Spring
- Mountain Peak
- Gauging Station
- Landmark Object or Lookout
- Snowmobiling
- Winter Play Area
- Cross-Country Skiing
- Downhill Skiing