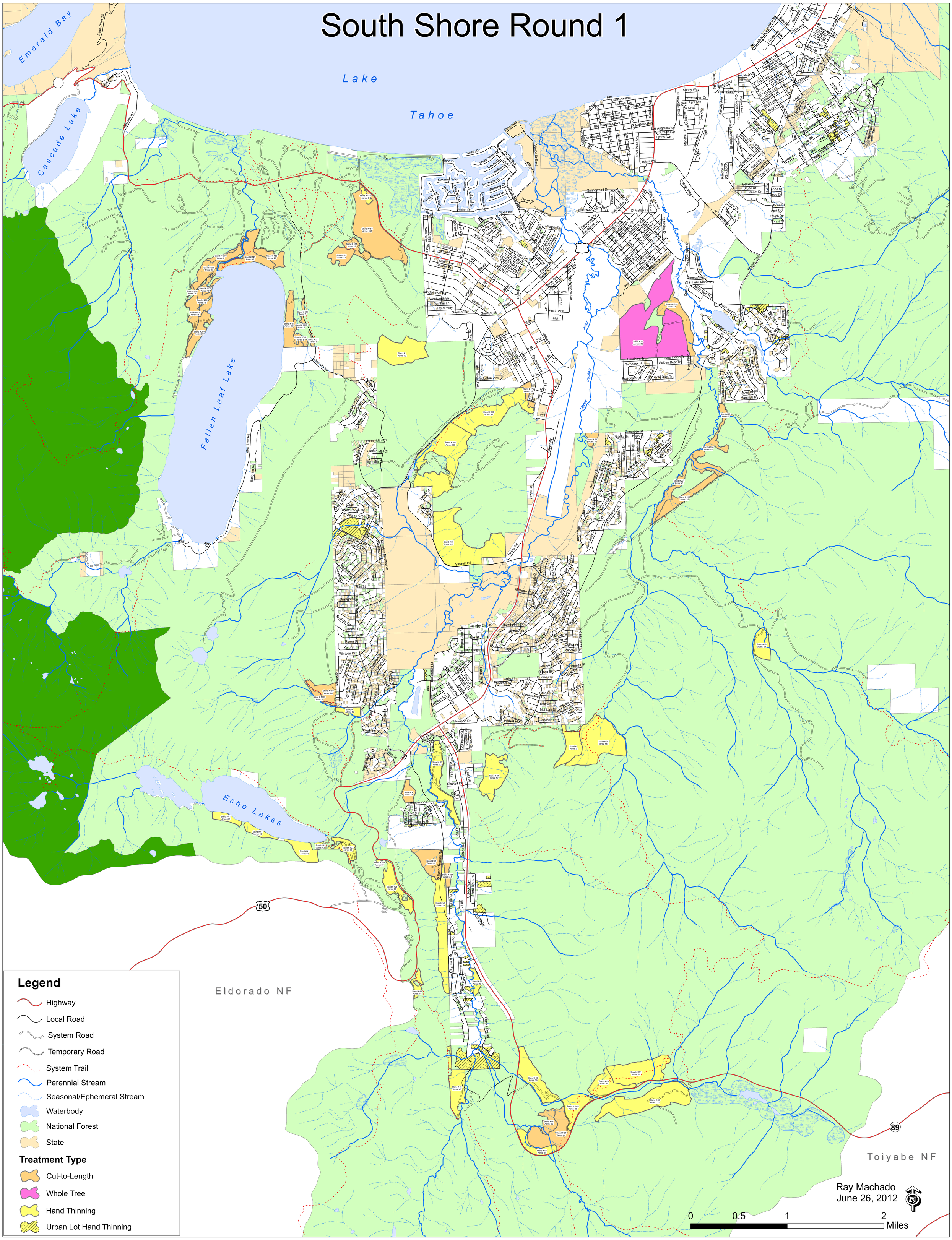South Shore Round 1