Potato Cave Fire

Mark Twain National Forest **Ava/Cassville/Willow Springs R.D.**

1,126 Acres

August 2, 2012
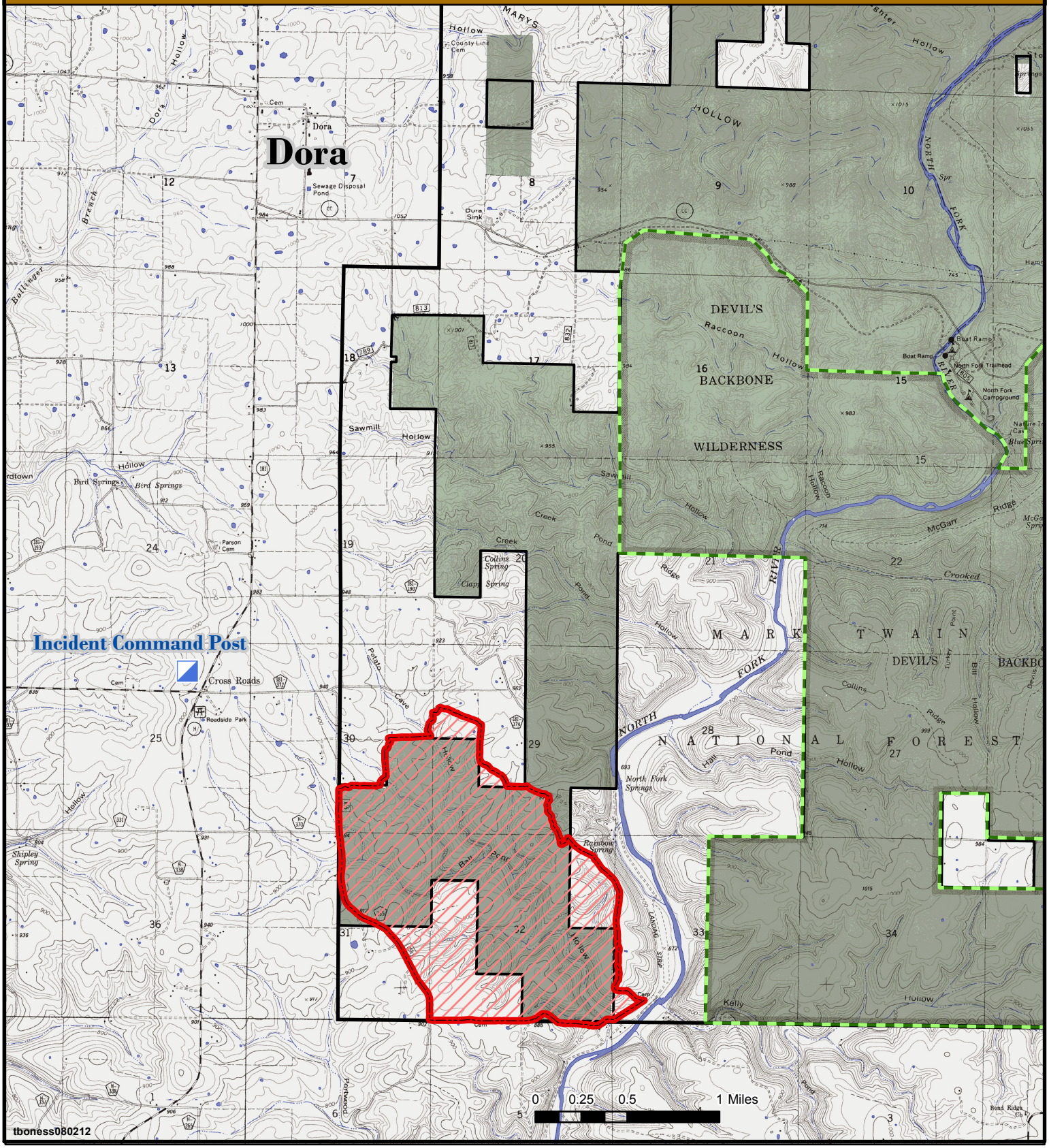
T24N R11W Sec 29,30,31,32