Whitewater-Baldy Fire Area Closure
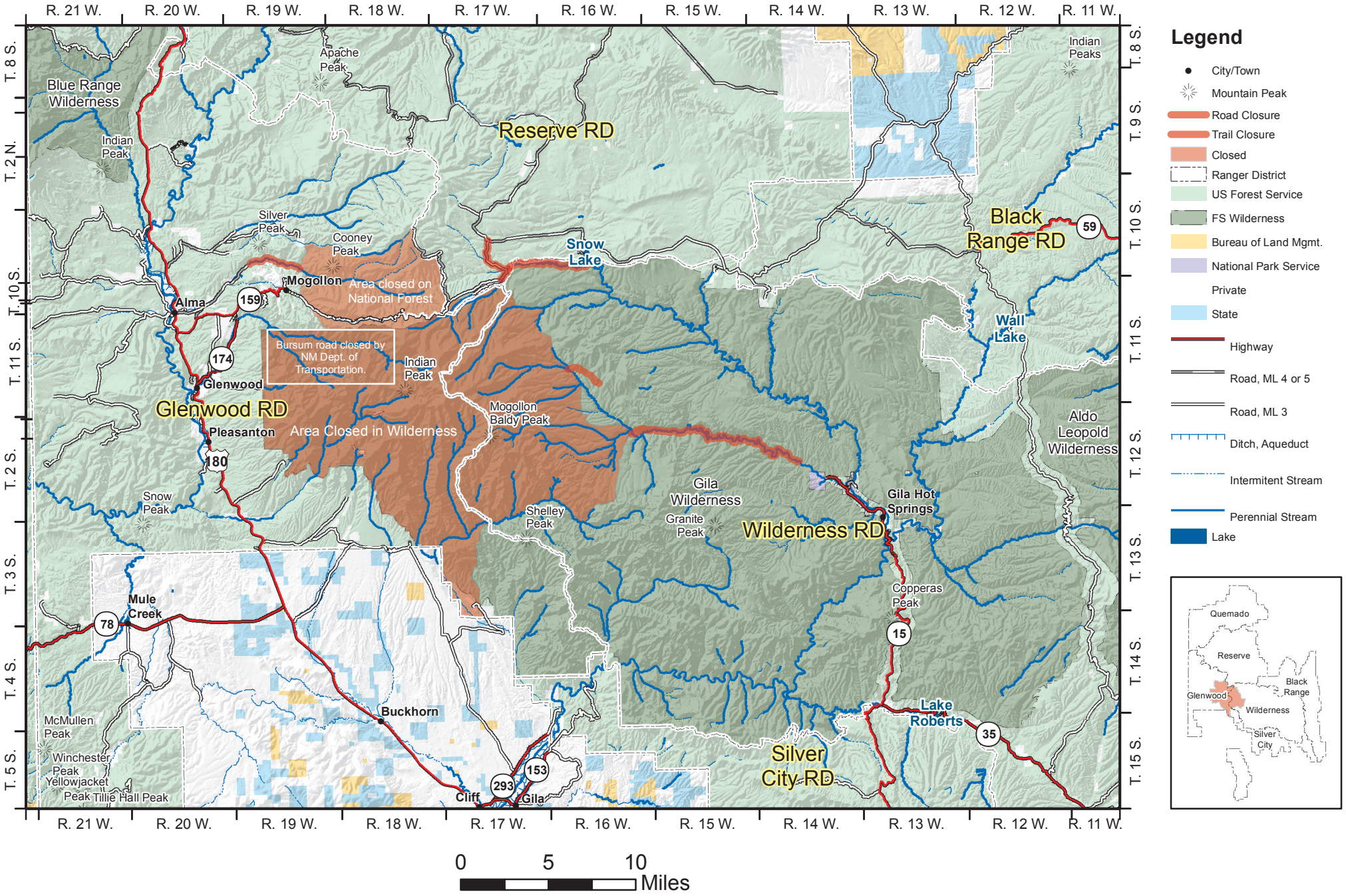
Exhibit A, Order No: 06-308