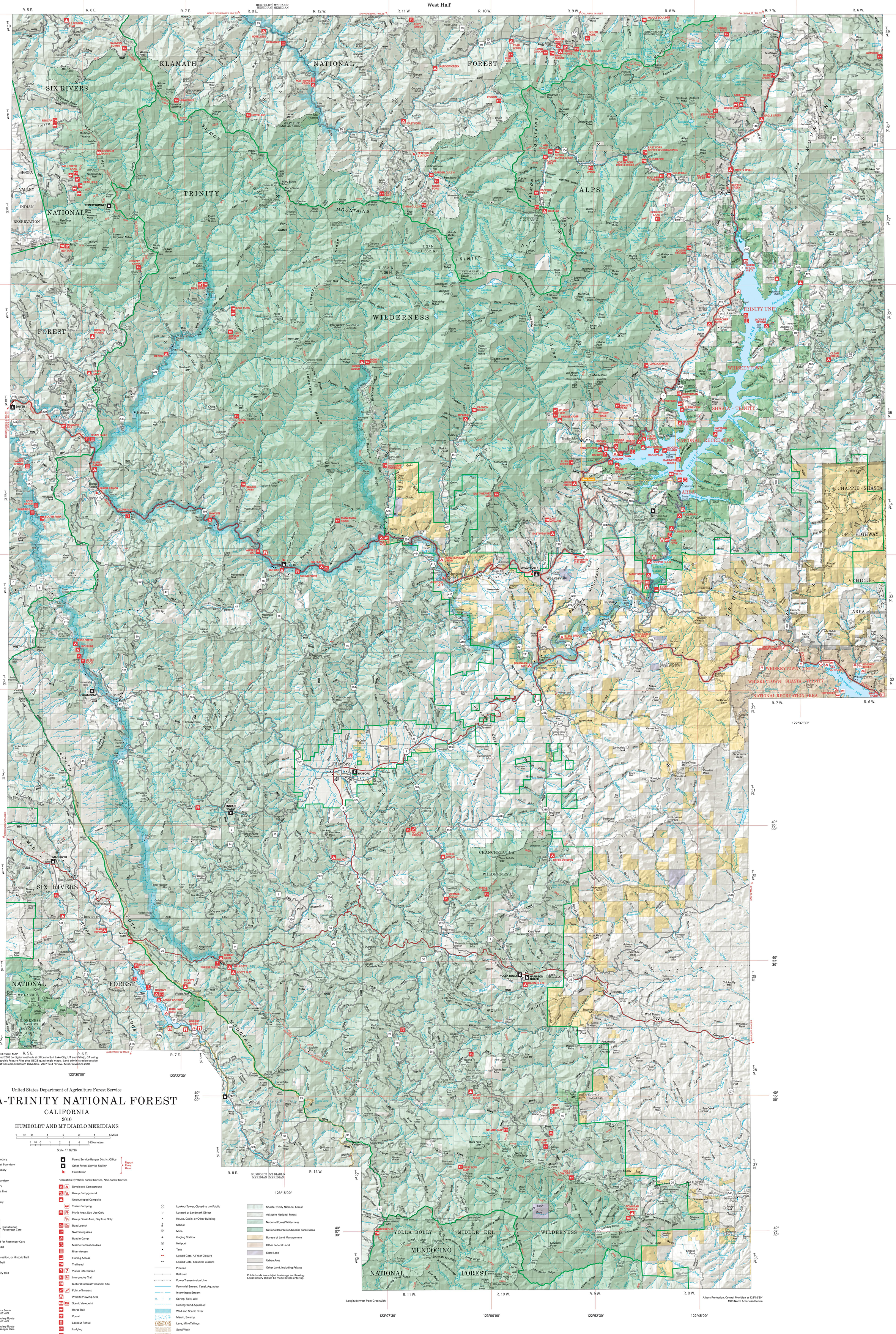

FOREST SERVICE MAP
Constructed 2006 by digital methods at offices in Salt Lake City, UT and Vallejo, CA using FS Cartographic Feature Files plus USGS quadrangle maps. Land administration outside the Forest was compiled from BLM data. 2007 field review. Minor revisions 2010.

United States Department of Agriculture Forest Service

SHASTA-TRINITY NATIONAL FOREST

CALIFORNIA

2010

HUMBOLDT AND MT DIABLO MERIDIANS

1 1/2 0 1 2 3 4 5 Miles

1 1/2 0 1 2 3 4 5 Kilometers

Scale 1:126,720

- National Forest Boundary
- Administrative Forest Boundary
- Ranger District Boundary
- County Boundary
- Wilderness, Park Boundary
- Land Grant Boundary
- Township and Range Line
- Section Line
- Special Area Boundary

- Highway
- Paved Road
- Gravel Road
- Dirt Road
- (Suitable for Passenger Cars)
- Road not Maintained for Passenger Cars
- Four-Wheel-Drive Road
- Motorized Use Trail
- National Scenic, Recreation, or Historic Trail
- Non-Motorized Use Trail
- Scenic Byway
- Backcountry Discovery Trail

- 299 State Route
- 204 County Route
- 17 Forest Service Primary Route Suitable for Passenger Cars
- 34N80 Forest Service Secondary Route Suitable for Passenger Cars
- 34N13 Forest Service Secondary Route Not Suitable for Passenger Cars
- 12W26 Forest Service Trail

- Forest Service Ranger District Office
- Other Forest Service Facility
- Fire Station
- (Report Fires Here)

Recreation Symbols: Forest Service, Non-Forest Service

- Developed Campground
- Group Campground
- Undeveloped Campsite
- Trailer Camping
- Picnic Area, Day Use Only
- Group Picnic Area, Day Use Only
- Boat Launch
- Swimming Area
- Boat In Camp
- Marine Recreation Area
- River Access
- Fishing Access
- Trailhead
- Visitor Information
- Interpretive Trail
- Cultural Interest/Historical Site
- Point of Interest
- Wildlife Viewing Area
- Scenic Viewpoint
- Horse Trail
- Corral
- Lookout Rental
- Lodging
- Sanitary Station

- Lookout Tower, Closed to the Public
- Located or Landmark Object
- House, Cabin, or Other Building
- School
- Mine
- Gaging Station
- Heliport
- Tank
- Locked Gate, All Year Closure
- Locked Gate, Seasonal Closure
- Pipeline
- Railroad
- Power Transmission Line
- Perennial Stream, Canal, Aqueduct
- Intermittent Stream
- Spring, Falls, Well
- Underground Aquaduct
- Wild and Scenic River
- Marsh, Swamp
- Lava, Mine Tailings
- Sand/Wash
- Gravel

- Shasta-Trinity National Forest
- Adjacent National Forest
- National Forest Wilderness
- National Recreation/Special Forest Area
- Bureau of Land Management
- Other Federal Land
- State Land
- Urban Area
- Other Land, Including Private

Public lands are subject to change and leasing. Local inquiry should be made before entering.

Longitude west from Greenwich

Albers Projection, Central Meridian at 123°02'30"
1983 North American Datum