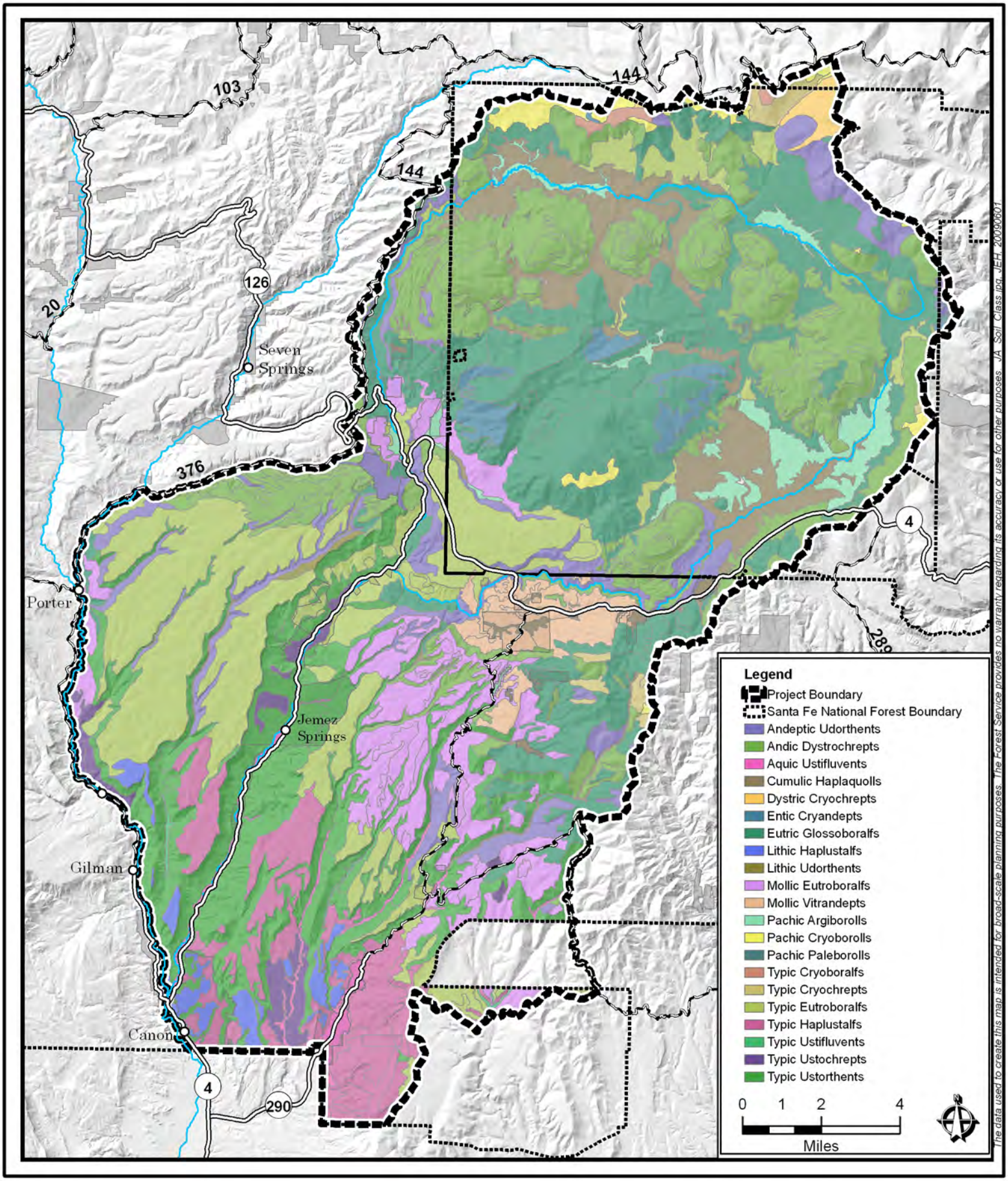
103
144
144
126
20
Seven Springs
376
4
Porter
289
Jemez Springs
Gilman
Canon
4
290
Legend
Project Boundary
Santa Fe National Forest Boundary
Andeptic Udorthents
Andic Dystrochrepts
Aquic Ustifluvents
Cumulic Haplaquolls
Dystric Cryochrepts
Entic Cryandepts
Eutric Glossoboralfs
Lithic Haplustalfs
Lithic Udorthents
Mollic Eutroboralfs
Mollic Vitrandepts
Pachic Argiborolls
Pachic Cryoborolls
Pachic Paleborolls
Typic Cryoboralfs
Typic Cryochrepts
Typic Eutroboralfs
Typic Haplustalfs
Typic Ustifluvents
Typic Ustochrepts
Typic Ustorthents
0 1 2 4
Miles
The data used to create this map is intended for broad-scale planning purposes. The Forest Service provides no warranty regarding its accuracy or use for other purposes. JA Soil Class.jpg JEH 20090601